3714
Sworn net paid average circulation of The Age first 6 months 1910. Beats combined opposition! Gain over 1909

COSHOCTON DAILY AGE.

VOL. 91. No. 54. MONDAY COSHOCTON, O., SEPT. 6, 1910 MONDAY TWO CENTS

WEATHER FORECAST
FAIR
TONIGHT AND WEDNESDAY.

Portrait of Former Judge Presented to the County

W. R. Pomerene Hangs Fine Oil Portrait of His Father, Judge Pomerene, in Common Pleas Court Room — An Appreciated Gift.

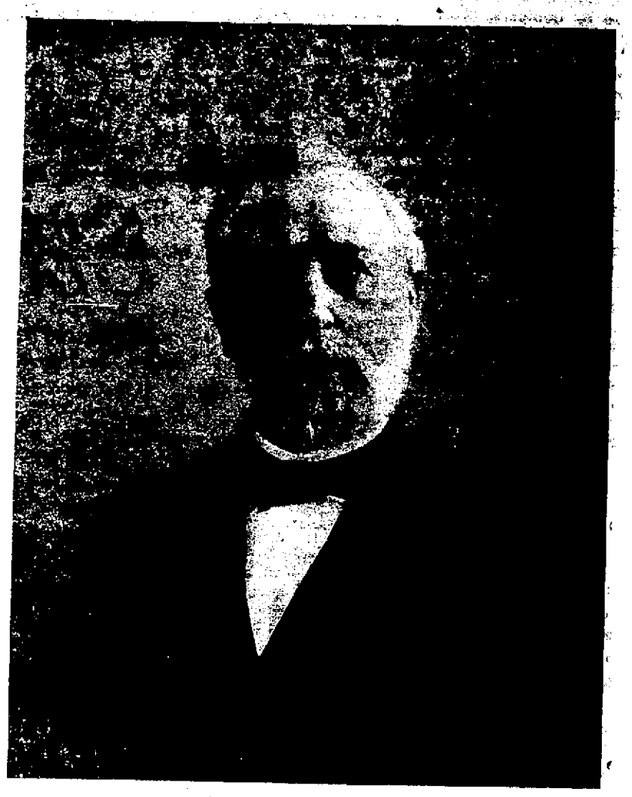

THE LATE JUDGE POMERENE

The portrait today hung in the common pleas court room, is from the same excellent photograph from which the above cut was made.

A remarkably life like portrait in oil of the late Judge Julius C. Pomerene was presented to the county Tuesday morning by William R. Pomerene, son of the late judge, and will be hung in the common pleas court room. It is a permanent loan by Mr. Pomerene.

The portrait is the work of Arthur Woelfle, the eminent Coshocton artist and is one of the best things Mr. Woelfle has ever done. It is a most life like picture bringing forth the full strength of character so marked in Judge Pomerene's face. The portrait is life size.

Judge Pomerene was born in Holmes-co. in 1835 and moved to Coshocton in 1859, where in 1861 he formed a law partnership with Judge Given who afterward moved to Iowa and became chief justice of the supreme court. In 1868 the well known firm of Spangler & Pomerene was formed and continued till the death of the senior partner. In 1886 Mr. Pomerene formed a partnership with his eldest son, William R., now of the firm of Booth, Keating, Peters & Pomerene, Columbus, and the partnership continued till 1892 when the judge was elevated to the circuit bench, a position which he filled most ably till his sudden death Dec. 23, 1897.

The portrait of Judge Carolus F. Voorhees, formerly of the common pleas bench, already adorns the wall of the Coshocton common pleas court room. It is the plan that portraits of many of the local judges shall be placed on the walls in the next few years.

TEDDY GETS THE WORD

Fargo Laboring Man Loudly Puts Former President in the Ananias Club —Roosevelt Grabs Him.

Fargo, N. D., Sept. 6.—Just at the conclusion of Colonel Roosevelt's speech to the laboring men of the west at Island park, a rough, dirty-looking man, wearing a battered derby hat and with a few days' growth of beard on his face, jammed his way through the crowd and demanded an audience with the speaker. "I've a question to ask," he yelled, as he pressed closer to the colonel. "I want to speak to you." Mr. Roosevelt, thinking that the stranger was a laboring man who wished to make himself clear on some point in the address, asked him what he wanted.

"Who is paying for this trip of yours?" the stranger cried. "Who's paying for it?"

The colonel was very angry then and he glared fiercely. "That is a very impertinent question," replied Mr. Roosevelt. "I don't mind telling you, however, that the Outlook magazine, with which I am connected, is paying for it."

The rough intruder stepped closer to Mr. Roosevelt, while the crowd stood and gaped. There was no policeman near.

"It's a lie, I tell you, a lie," the man shouted. "The nation is paying for it. The country is doing it."

Grabs Man by Wrist.

The colonel saw in a flash that the man was a Socialist and probably a demented Socialist. He rushed towards him, grabbed the man's right arm and jerked it upward, wrenching it as he did so. He pushed the intruder back from him in no gentle manner and continued to push him so that the man had dropped to the ground. The man disappeared in the crush before an officer hove in sight.

The speech itself has sunk into almost total insignificance. On the streets you hear chatter about an attempted assassination, but it is unfounded so far as anyone knows. Mr. Roosevelt himself is not deeply disturbed over the occurrence, although he was more excited than any of the crowd had any idea. The colonel said before he left for St. Paul that he was not taking any chances with this type of man. The stranger, whose name and place of abode were not secured, was a man of sallow complexion and sunken cheeks. He was the type of unkempt anarchist that is portrayed in the picture books. The absence of the collar and necktie, the dirty suit and the derby hat, completed the called-for description. His manner was impudent and defiant.

Mr. Roosevelt showed clearly that he is strong and energetic. He grasped the arm fiercely enough to break it off if he cared to. He had learned long ago, he said, that if you get an assailant's right arm he can't shoot very easily. When the colonel forced his entire weight upon the stranger there was nothing to it. So far as Mr. Roosevelt knows the man was unarmed.

ST. PAUL ENTHUSES

Gives Roosevelt Warmest Reception of Present Trip.

St. Paul, Minn., Sept. 6.—Friends of Gifford Pinchot are very angry over the way the Minneapolis folks have neglected the former forester. While nearly all of the officers of the conservation congress and other prominent visitors were present at the breakfast given at the Radison this morning in honor of Colonel Roosevelt, Mr. Pinchot did not get a bid.

Friends of Mr. Pinchot look upon this as a deliberate affront, and they are charging it up to the politicians unfriendly to Pinchot and his cause. On the other hand, Mr. Pinchot has been subjected to criticism because of his failure to be present at the session of the congress. Those unfriendly to Pinchot declare that, no matter what his relations with Mr. Taft, it was his duty as one of the principal officers of the congress to be on hand when the president of the United States appeared here officially.

When Colonel Roosevelt arrived this morning he was given the warmest reception he has received on the present trip. After a short reception at the hotel the colonel was driven to the auditorium, where he delivered an address before the national conservation congress.

Mr. Roosevelt read the speech delivered by President Taft at the conservation congress in St. Paul. When

Continued on Page Six

HEFTY

Little Machine Weighing 15 Tons Put In Position At Turbine Plant.

The last of the new machinery was placed on the canal bank at the new turbine plant above Roscoe Monday afternoon. It is a snug little piece of mechanism weighing 30,000 lbs, and two engines had to be used to pull it up the canal bank from the barge. The machinery is unloaded from the cars at the Lee switch in Roscoe and then put on board the good ship Minetta and locked up through the canal to the point of the new hydro-plant.

Pres. Himebaugh expects to have the machinery in position and the wheels going within 30 days. As soon as the machinery is placed in position, the work of completing the south walls will be rushed. The walls were left down that the machinery might be put in.

54 FIND THE COMFORTS AT COUNTY HOME

The annual report of the infirmary directors was filed with the county commissioners Tuesday. The report shows there are 54 inmates in the infirmary. The total appraisement of buildings, etc. is $3,370; the total farm products $3,801. The expenditures for new buildings, etc. amounts to $12,190 and the regular expenses amount to $6,978.95. The total reciepts amount to $691 and the balance on hand is $6,287.95.

ZANESVILLE MAN IS KILLED TODAY

ZANESVILLE, Sept. 6—Harvey Gay, foreman of the Muncie Granite Co. was electrocuted today. He was holding an incandescent light while starting the engine. Joe Lebard, a laborer was rendered unconscious while rescuing Gay.

BLOOMFIELD

Has the Glad Hand Extended for Next Friday's Big Picnic.

Preparations are being made for the biggest time ever held in the northern part of the county, by the management of the Bloomfield Farmers picnic and Fair assn., their big annual picnic to be held next Friday Sept. 9 at Duncan's grove, near the village. Gov. Harmon, who has visited Coshocton-co. but once before, the brief evening in his campaign when he spoke at city hall, will be there, and so will Hon. T. C. Laylin, state master of the Ohio Grange. Fine music and singing has been arranged for, and everybody is invited to attend and bring their picnic dinner.

The following official program has been announced by Secy. J. M. Graham:

Music by band.
Entertainment by Cecilian Quartette of Millersburg.
Informal reception
Salute
Music by band
Address of welcome, Pres. J. Ab Finlay
Address, Gov. Judson Harmon
Entertainment by quartette
Address, Hon. T. C. Laylin, Master Ohio State Grange.
Entertainment by local talent
Addresses by other prominent speakers.
Baseball game called at 3:30

The association has provided for a check room in the rear of the speakers' stand.

A woman was arrested on North Sixth-st. Tuesday by Chief Johnston for intoxication.

Mrs. Charles Mercer and children have returned to their home in Zanesville after a visit with Mrs. T. G. Robson.

Labor Knows How to Play as Well as to Work and Toil

National Holiday Observed in Coshocton by Splendid Pageant and Day of Frolic and Sport, Attended By Thousands of People.

Coshocton paused in her march of progress Monday to pay tribute to the sons of toil and enjoy a brief breathing spell in order that thoughts might revert to the vast industrial world which is the foundation and groundwork of American advancement.

The true significance of the day seemed to be appreciated and understood by the throngs of people who witnessed the big parade, heard the stirring speeches and witnessed the program of sports at the fair grounds.

It helped to instill into the public mind the fact that the laboring class of people has come into its rightful place as a dominant factor in the progress of the world.

The day was unquestionably a success. The weather was threatening in the morning and doubtless many were kept away on this account but in the afternoon the conditions were well-nigh ideal and every one seemed to bbe enjoying themselves immensely. The day of pleasure had been ushered in by the more dignified and sedate exercises of Labor Sunday the main feature of which was the splendid address by Rev. Wm. E. Bridge and the beautiful music furnished by Miss Marge Agnew and the Presbyterian quartet.

Too Windy for Afternoon Ascension.

The program planned for Labor Day was carried out in splendid fashion the only disappointing feature being the high wind blowing from the northwest prevented the balloon ascensions in the afternoon. After the races a large crowd remained in the grand stand to witness Madame Susanne Raymond make her aerial flight. The balloon was almost inflated but it swished around like a ship on a tempestuous sea and almost broke loose from its moorling before it was filled with gas. It was decided that it would be folly to endeavor to make the flight and the gas was let out.

A Well-Behaved Crowd.

A more orderly crowd could scarcely be imagined than that which thronged the fair grounds and the streets of Coshocton Monday. The police made only one arrest, a man having been found intoxicated down town. All in all the record for good behavior was an exceptionally good one and reflectes credit upon the labor organizations and the city.

The Receipts.

Just how the Trades Council will come out financially as a result of the Labor Day celebration has not been definitely determined. The Labor Day committee held a meeting Tuesday afternoon to pay bills and go over the receipts and expenditures. The members of Trades Council in close touch with the financial affairs state, however, that undoubtedly a good sum will be placed to the credit of the organization as a result of the celebration.

The Parade.

The parade was an excellent one but it was something of a disappointment that more union men were not in line of march. The fact that scores were busily engaged at the fair grounds preparing for the hosts that were to come, was the cause of the smallness of the marching strength.

The parade marched up Main from Second, then out Seventh to the fair ground and was headed by Chief of Police Johnston and his aides, Officers Gorman and Fretague, on horsebtck.

With flags and banners waving, there immediately followed the Coshocton Imperial band and they played splendidly.

The United Mine Workers, 75 strong, were the first branch of organized labor in line and made a gallant appearance. Then came the Painters and Decorators in pure white duck suits and white caps, 50 strong, with the union goat in a place of prominence.

"Ba-a-a" quoth the goat according to a sign on its back. "Show me a scab," indicating that that would be the point where he would butt in. The boys looked great.

Then in white shirts and dark trousers, and white caps, carrying canes came the barbers a dozen in line. The teamsters had 10.

The Glassblowers in natty attire and carrying glass canes, came next, 50 in line.

And then came the Typographical union, 35 men in line, that hero of a hundred battles, John McDowell, carrying Old Glory. The "art preservative" made a fine showing.

They were followed by newsboys of various newspapers, The Age's 16 regular city carriers each with a brand new paper sack slung from his shoulder.

The New Bedford band in their own ivory and gold chariot drawn by four steeds, headed the second division, and their playing was a delight.

Firms having floats and wagons in the parade were the Eureka Laundry, (3 wagons), Coshocton Lumber Co., Dan Hudson coal, White Lily flour and Peoples' Shoe store.

Charles Brownfield introduced the speakers at the fair grounds after the parade. Mayor Cassingham was out of town and his place was taken by W. H. Manner, who made the address of welcome. James Stewart responded with a few well chosen remarks.

John A. Voll, president of the O. F. of L. and vice-president of the Glass Blowers' Ass'n, discussed the purposes and conditions of labor unions. He made a splendid address.

Frank J. Hayes, vice president of the United Mine Workers, told some of the things which have been accomplished by organized labor. He emphasized the fact that a higher education, culture and general uplift of the human race is one of the cardinal purposes of unionism.

The Athletic Events.

The afternoon program started at 12:30 with the baby show. The results of the races which were conducted by John Lane were as follows:

Mixed race, trotters and pacers: First Violet P., driven by Parrish;

DENIAL

Issued By Gallipolis of the Story of Cruelty to Son of Asa Cross.

The alleged mistreatment of Stuart Cross, son of Asa Cross of Bacon, at the state hospital, Gallipolis, is strenuously denied by the officers of that institution.

The father, Asa Cross, personally states to The Age that the boy was shamefully abused and that he can prove his every statement, recently made in The Age. To the contrary, The Age today received the following letter from the Gallipolis hospital management:

Editor Coshocton Daily Age,
Coshocton, Ohio.

Dear sir: The story of mistreatment of Stewart Cross, an imbecile epilpetic boy from Coshocton county, published in your issue of August 27th, is entirely untrue in every particular, excepting the statement that the boy was an inmate of a ward at the institution containing fifty-six, not sixty-seven, other boys of his class. This boy was, as are all other patients at the institution, well treated and cared for. If his father made the statements credited to him he has grossly misrepresented the facts, as can be amply shown if occasion arises.

Very truly yours,
Wm. H. Pritchard, Supt.

CHURCH

To Be Dedicated Next Sunday With Imposing Ceremony and Prayer.

The program was announced Tuesday morning for the dedication exercises to be held at the new German Evangelical Lutheran church at the corner of Orange and South Eighth streets next Sunday, Sept. 11.

Sunday at 10 a. m.

Address in German by Rev. E. R. Yeager, of St. Louis.

Address in English by Rev. J. E. Eigel, of Massillon, president of the Ohio district.

Sunday Afternoon.

Pastors of the local churches will attend.

Rev. Fisher will dielver an address and remarks will be made by other ministers.

Rev. Reuss will deliver an address in German.

Sunday Evening.

Rev. Kemphausen, of Zanesville, will deliver an address in English.

Rev. Schimmel, of Baltic, will deliver an address in German.

Will Let Contract.

The contract for the protection wall on the Denman farm is to be let by the county commissioners tomorrow.

Case Continued.

The case of John King vs J. G. Kline has been continued one week.

May Yet Get State Grange

D. E. Dunham, of Lebanon, Ohio, member of the executive committee of the state Grange, arrived in Coshocton Tuesday afternoon to see if this town still wanted to entertain the state Grange next December.

It will be remembered, Coshocton made a gallant fight for the honor at Springfield but Zanesville won out. Now it appears Zanesville is not fulfilling expectations and there is a chance for Coshocton.

Mr. Dunham was in conference with several business men and if the theatre will be guaranteed them for Dec. 13, 14 and 15, they will probably come, about 1000 strong.

That many people would leave fully $2,000 in town.

Coshocton wants them as a business proposition, as a good advertisement for a good town and for the social pleasure of grasping them by the hand.

The Business Men's Assn. is already buzzing again and getting busy. Mr. Dunham went to Columbus this afternoon where he will meet the executive board and make a report.

Before departing he held a conference in The Age office with a group of business men and farmers.

Schools Open

A number of the schools over the county opened Monday. The Coshocton public schools and parochial school open nxet Monday morning.

To Claim Piano.

The Royal Neighbors went in a body today to claim the Boston piano won by them for selling the most Labor day tickets.

Where President Taft Viewed The Saint Paul Labor Day Parade.

Rice Park, one of Saint Paul's pretty recreation spots in the heart of the city, where the reviewing stand was erected from which the president saw labor's marching hosts before he went to the great Auditorium, half a block away, to deliver his address before the Conservation Congress. Far in the background is the dome of Minnesota's new $5,000,000 capitol. Nearer are the twin spires of the German Catholic church, one of the finest edifices of its kind in the country. The large structure just across the street is the Federal building. At the left the building with the double colonial columns is the new Elks' club.

NewspaperARCHIVE®
NewspaperARCHIVE®

On The Roll of

—Honor—

Surplus and Profits In Excess of Capital

The high standard this bank has set for itself in the conduct of its business is a protection to its depositors in every emergency and under all circumstances. It insures them against reckless speculation and the get-rich-quick fever, and it is a guarantee that whatever the profits may be they have been earned by prudent, conservative business management in which there is not a single element of danger. We like to have prospective patrons examine us regarding these claims to strength and stability.

Coshocton National Bank

M. Q. BAKER, President
T. L. MONTGOMERY, Cashier
M. B. SMITH, Asst. Cashier

Why Not Save and be

Independent

It's all in the start, and now is the best time. 4 per cent on savings accounts, 5 per cent on time deposits.

Let us send you our booklet.

The Columbian Building & Loan Company

Ruggery Building, 22 East Gay St. COLUMBUS, O.

Z. L. White, president
Foster Copeland, Treasurer
Henry C. Taylor, Gen'l Counsel
W. L. Van Sickle, Secretary

NEGROS ARE SLAUGHTERED

Five Meet Death at Hands Of Georgia Planters.

Athens, Ga, Sept 6 Five negroes were lynched in an isolated part of Clark county. A daughter of J W. Huff, a prominent planter, discovered a negro in her room She fought him and her father came rushing into the room and made a prisoner of the negro. Neighbors arrived and the prisoner confessed that four other negroes had planned with him to enter the home of the Huffs, kill the family, rob the house and set it on fire.

A posse was formed and started in pursuit of the other negroes They refused to surrender and a running fight followed, in the course of which the negroes were shot down and killed. Several members of the posse were slightly wounded in the pistol battle.

Seventh Street Christian — Young People's prayer meeting at the home of Miss Lulu West Wednesday evening.

Official board will meet Wednesday evening at the church immediately after the regular prayer meeting.

Grace M. E. — District 1 and 2 meet Thursday evening with Mrs. Henry Disser on East Walnut-st.

Saturday afternoon Sept. 10 is the day set by the ladies of the church for their reception. The hours will be from 2 to 5.

Baptist — The ladies of District No. 3 meet Friday night at the home of Mrs. Burnett Barcroft on East Vine st.

Choir rehearsal Friday night.

Mrs. O. P. McGinnis entertains the Missionary society Tuesday evening.

Wednesday evening Mrs. Carile Mueller of South Lawn avenue will be the hostess of District No. 4.

M. P. — Regular mid-week prayer services Wednesday evening.

Friday evening the Christian Endeavor society give a corn-roast at Indian Mound.

United Brethren — Regular mid-week prayer services Wednesday evening.

Wednesday Rev. White leaves for Akron to attend the conference.

Christian Union — The congregational meeting Wednesday night will be preceded by the election of officers for the coming year

The annual Sunday school picnic will be held Saturday at the fair grounds

Grace M. E. — A meeting of the Sunday school board will be held Wednesday evening after the regular mid-week prayer services.

A MAN OF IRON NERVE.

Indomitable will and tremendous energy is never found where Stomach, Liver, Kidneys and Bowels are out of order If you want these qualities and the success they bring, use Dr King's New Life Pills, the matchless regulators, for keen brain and strong body 25c at C E Anderson's of C W. Ferguson's drug store, of Roscoe

CARDINAL GIBBONS SCORES PEOPLE

Says Their Extravagant Tastes Cause of Present Unrest.

Baltimore, Sept. 6.-Cardinal Gibbons, who leaves here tomorrow to attend the eucharist congress at Montreal, declared in an interview that much of the existing unrest through the United States, which is hampering the progress of the country at the present time, is due to the too common lack of economy by the present generation and to the desire for too many luxuries and extravagance

"The people believe," he said "that they must have automobiles, must go to the theaters, must have various kinds of amusements and must have many things more or less expensive, without which their fathers and grandfathers got along well enough and prospered This desire prevents a sensible conservation of the people's resources."

Karr Farm Sold.

The Karr homestead of 130 acres in Mill Creek tp has been sold by Charles and William Karr to Ward Norris, of Fresno

TO COSHOCTON

The congregation of the Methodist Protestant church and the people of Coshocton as a whole are delighted to know that Rev. S. S. Fisher has been returned to Coshocton for another year by the M. P. conference at Zansville. Rev. H. M. Peoples was assigned to West Lafayette, Rev. S. S. Fleming to Roscoe, C. P. Allar to Plainfield and W. S. Murphy to Otsgoe.

Memorial services, in respect to the late Rev. Dr. Wells, were held Friday afternoon, and brief addresses made by Rev. J. A. Thrapp of West Lafayette,, Dr. Fisher of Coshocton, Rev. Coburn and others.

At Saturday's session the following committees were appointed:

Conference Faculty—S. S. Fisher, D. D., S. C. D.; D. C. Coburn, D. D. and C. E Sheppard, D. D.

Mission Aid Board—J. A. Thrapp, F. A Brown and W. E. Harris

Church Extension Board — F. J. Barnes, A. M. Lyons, J. F. Cappel, C. H. Beck, D. C. Coburn, H. A. Sicker, S. H. Carey, C. H. Beck, A. Stom, J. G. Bair, W. H. Mayer, F. K. L. Brown, J. C. Miskimen and C. B Hunt.

CAN TAKE YOUR CHOICE

Miss Elkins Will and Will Not Wed His Dukeship. —Date is Set.

Paris, Sept 6 -The date for the wedding of Miss Katherine Elkins and the Duke of the Abruzzi has been fixed for the latter part of February of next year, according to reports in circulation here which seem to be absolutely reliable It is stated that the date was decided upon after a conference between the prospective bridegroom and his brother, the Duke of Aosti.

Rushes News to Rome.

Rome, Sept. 6. The Paris correspondent of the Tribuna this morning confirms the statement attributed to the Secolo, that the Elkins-Abruzzi negotiations have been abruptly broken off. The question, it is added, which led to this result, was that of the relationship of the young woman's parents to the members of the Italian court

FEAR STRIKE MAY SPREAD

Even Newspapers Suspend Publication in Barcelona.

Madrid, Sept 6 Barcelona is in the grip of a general strike No newspapers are published, streetcars are tied up and business generally is at a standstill. Because Barcelona is the hotbed of revolutionary activity the government is fearful that the strike there will result seriously and is preparing to reinforce the garrison It is feared here the Barcelona strike will be extended all over Spain

AS YOU LIKE IT

At Lancaster, Pa., Charlotte F. Constein, 6, died from lockjaw, following vaccination

Cuyahoga county is preparing for a centennial celebration, to begin Oct 15.

Elmer Swain, Erie brakeman, fell under a train at Kenton, O., and was ground to pieces.

Three mastodon teeth were unearthed by workmen excavating for a new passenger depot at Princeton, Ind.

An entire family, consisting of father, mother and six children, were killed by Black Hand agents near Rome Italy.

After keeping the secret a year Carl Newton of Delaware and Miss Clara Bohler of Marion have admitted they were married in Newport, Ky

The Peoria (Ill) bridge workers' union has offered a reward of $2,000 for the apprehension of the vandals who dynamited the plant of the Lucas Bridge and Iron company.

Official returns show that A. G Spalding has been indorsed for United States senator at the California primaries to fill the vacancy caused by Senator Flint's retirement.

WEATHER OBSERVATIONS.

Observations of the United States weather bureau taken at 8 p m yesterday follow

	Temp	Weather
Boston	66	Cloudy
New York	81	Clear
Albany	66	Clear
New Orleans	82	Cloudy
St Louis	72	Rain
Chicago	78	Cloudy
Atlantic City	80	Clear
Buffalo	74	Clear
Washington	80	Clear
Philadelphia	82	Clear

Weather Forecast.

Ohio: Generally fair today and tomorrow, except local thunderstorms, moderate southerly winds

DISTRESS IN FIVE MINUTES

Why not get some now—this moment, and forever rid yourself of Stomach trouble and Indigestion? A dieted stomach gets the blues and grumbles. Give it a good eat, then take Pape's Diapepsin to start the digestive juices working. There will be no dyspepsia or belching of Gas or eructations of undigested food; no feeling like a lump of lead in the stomach or heartburn, sick headache and Dizziness, and your food will not ferment and poison your breath with nauseous odors.

Pape's Diapepsin costs only 50c for a large case at any drug store here, and will relieve the most obstinate case of Indigestion and Upset Stomach in five minutes.

There is nothing else better to take Gas from Stomach and cleanse the stomach and intestines, and, besides, one single dose will digest and prepare for assimilation into the blood all your food the same as a sound, healthy stomach would do it.

When Diapepsin works, your stomach rests—gets itself in order, cleans up—and then you feel like eating when you come to the table, and what you eat will do you good.

Absolute relief from all Stomach Misery is waiting for you as soon as you decide to take a little Diapepsin Tell your druggist that you want Pape's Diapepsin, because you want to become thoroughly cured this time

Remember, if your stomach feels out of order and uncomfortable now, you can get relief in five minutes

L. E. BAUGHMAN AGAIN PRESIDENT

Mr L E Baughman of Coshocton was re-elected president of the Baughman organization at the annual outing, which was held Saturday at Zanesville by descendants and kindred of Christian and Elizabeth Baughman

The attendance was unusually large, no less than three hundred being present at the noon-day dinner

The annual election of officers was the principal feature of the business session and this resulted as follows: president, L E Baughman, Coshocton, vice president, John G Baughman, Roseville, secretary and treasurer, Erma O. B Gobel, Rooseville, assistant secretary and treasurer, Warren B Baughman, New Concord

Train Hit Hoisting Engine.

A Wheeling & Lake Erie train backed into John Kissner's hoisting engine at the Walnut-st switch Saturday and it was knocked from a wagon but no serious damage resulted

Runaway Near Mohawk.

Homer Meredith's horse broke loose from a tree near Wilson chapel Saturday and ran into a buggy driven by Lee Board. The Meredith buggy was badly smashed

Try our Egg Phosphates, any flavor 10c. Pentols.

Warden Reid Drops Dead.

Michigan City, Ind., Sept. 3.—During a small fire at the Indiana state prison here Warden James D. Reed, 52, fell dead of heart trouble.

Unbelievable RELIEF

from the pain and misery of Sciatic, Chronic, Acute, Inflammatory, Muscular and Articular Rheumatism, can be obtained from a single bottle of

CROCKER'S Rheumatic Cure

Phillips Drug Co., Warren, Pa.
For sale at 50c a bottle by
C. E. ANDERSON
SIEGRIST & WILLIAMS

Fruit Season is here

We have Brass Kettles in all sizes; Enameled Stew and Enameled Berlin Kettles in all sizes; just the thing for preserves and jellies. See them.

Coshocton Hdw Co.

Post Loses Fight Against Labor Leaders

Red Oak, Ia., Sept. 6.—In chamber here Federal District Judge Smith McPherson denied the injunction asked for by C. W. Post of Battle Creek, who sought to restrain the American Federation of Labor and its officers and the Bucks Stove and Range company of St. Louis from entering into an agreement to maintain a closed shop.

Upon the close of the arguments the judge announced he would write his opinion and place it on file in St. Louis today. The merits of the case were not touched upon by the court, he holding that it was not necessary. He simply denies the injunction on the grounds of no notice having been give to Gompers, Morrison, Mitchell or any of the labor leaders, nor any of the other 50 members of the American Federation who were made parties to the suit, that a hearing would be had at this time.

Probers to Meet Tomorrow.

Minneapolis, Minn., Sept. 6.—The Ballinger-Pinchot investigating committee will begin its sessions at 10 o'clock tomorrow morning. Although no definite statements were made at the preliminary session, some of the members intimated that the report will be made as soon as the committee adjourns. Senator Nelson said he was not sure that he would favor making the report at this time, but he was going to put the question up to the committee. Indications are that the meetings will continue several days.

REV. SMITHSON RETURNS TO NELLIE

Bishop Breyfogle of the Evangelical church, Ohio conference in session at Linday, has announced the return of the Rev. A. L. Smithson to the pastorate of the church at Nelle, and C. H. Kern at Blissfield.

CONSTIPATION

MAY BE PERMANENTLY OVERCOME BY PROPER PERSONAL EFFORTS WITH THE ASSISTANCE OF THE ONE TRULY BENEFICIAL LAXATIVE-SYRUP OF FIGS AND ELIXIR OF SENNA. WHICH ENABLES ONE TO FORM REGULAR HABITS DAILY, SO THAT ASSISTANCE TO NATURE MAY BE GRADUALLY DISPENSED WITH WHEN NO LONGER NEEDED, AS THE BEST OF REMEDIES, WHEN REQUIRED, ARE TO ASSIST NATURE AND NOT TO SUPPLANT THE NATURAL FUNCTIONS, WHICH MUST DEPEND ULTIMATELY UPON PROPER NOURISHMENT, PROPER EFFORTS AND RIGHT LIVING GENERALLY.

TO GET ITS BENEFICIAL EFFECTS ALWAYS BUY THE GENUINE, SYRUP OF FIGS AND ELIXIR OF SENNA MANUFACTURED BY THE

CALIFORNIA FIG SYRUP CO.

FOR SALE BY ALL LEADING DRUGGISTS
ONE SIZE ONLY PRICE 50¢ A BOTTLE

John T. Duff declares there is not the slightest doubt that his printing office was set on fire by incendiaries the other night. He has found a 5-gallon gasoline can that was kept in the cellar, upstairs and about half emptied. It is the theory the can was brought up and contents poured on a waste basket in the butcher shop room and fired. There is no clue to the identity of the fire brands.

...lays all Pain; Cures Wind Colic, and is the best remedy for Diarrhoea. Sold by Druggists in every part of the world. Be sure and ask for "Mrs. Winslow's Soothing Syrup," and take no other kind. 25 cts. a bottle

Two Horses Killed.

Two horses belonging to C. C Geese and Grant aCton were killed Saturday. Geese's horse fell through a bank barrn and Caton's horse was kicked by another.

Put it into your home

You can increase the value of your property by a liberal use of SPARTAN STAIN.

It really costs nothing, because it saves more than it costs.

SPARTAN STAIN THE FAULTLESS FINISH

preserves and beautifies woodwork, floors, doors, furniture. It's a wonder worker. Get a can and get busy.

C. L. Fleming

WELCOME

Visitors to the State Fair are extended a most cordial invitation to visit our store during their stay in Columbus.

MAKE THIS YOUR HEADQUARTERS.
USE OUR DESKS AND PHONES.
LEAVE YOUR PACKAGES.
MAKE YOURSELF AT HOME.

We will extend to you all the courtesies possible and the conveniences and advantages of a meeting place for friends is yours to enjoy.

The Theobald & Son Co.

COLUMBUS, OHIO.

HIGH AT RICH HIGH AT RICH

Just Around the South East Corner from Interurban Union Station.

In Just Five Months

WYETH'S SAGE AND SULPHUR HAIR REMEDY

Grew a Full Growth of Hair on a Bald Head

Here's the Proof

For two or three years my hair had been falling out and getting quite thin until the top of my head was entirely bald About four months ago I commenced using Sage and Sulphur The first bottle seemed to do some good and I kept using it regularly, until now I have used four bottles The whole top of my head is now fairly covered with hair and it keeps coming in thicker I shall keep on using it a while longer, as I notice a constant improvement.

STEPHEN BACON,
Rochester, N. Y.

STATE OF NEW YORK } ss.
County of Monroe }

Stephen Bacon, being duly sworn, says that he has read the statement above annexed and that the contents of said statement are true.

STEPHEN BACON.

Sworn to before me this 31st day of July, 1902.

HENRY W. HALL,
Notary Public.

The birthright of every man, woman and child—a full, healthy head of hair. If your hair is falling, if it is full of dandruff, or if it is faded or turning gray, **it is diseased** and should be looked after without delay.

WYETH'S SAGE AND SULPHUR HAIR REMEDY, a true Hair Tonic and Restorer, removes dandruff in a few days, stops hair falling in one week, and starts a new growth in a month.

Wyeth's Sage and Sulphur does not soil the skin nor injure the hair; but it is an ideal hair dressing that **will restore faded and gray hair to natural color** and keep the hair soft and glossy.

50c. and $1.00 a Bottle—At all Druggists

Or Sent Direct, Express Prepaid, Upon Receipt of Price

Wyeth Chemical Company, 74 Cortlandt Street New York City, N. Y.

For Sale and Recommended by Siegrist & Williams.

Health First— Pleasure Follows!

For building sturdy, every-day health that endures, no other food equals

Grape-Nuts

"There's a Reason"

Grape-Nuts is crisp and delicious and contains the vitalizing food elements which Nature grows in wheat and barley for rebuilding brain and nerves.

"The Road to Wellville," in packages, will interest every thoughtful reader.

Postum Cereal Company, Ltd , Battle Creek, Mich , U. S. A.

Cooling Breezes without Electricity **GAS FAN THAT CAN BE USED ANYWHERE** On display at Gas Co.'s show room

NEWSPAPERARCHIVE®

NO MORE PILES

HEM-ROID DOES ITS WORK THOROUGHLY. NO RETURN

If you have piles, you know that the usual treatment with salves, suppositories or operations can't be depended upon for more than temporary relief. Outside treatment won't cure the inside cause—bad circulation in the lower bowels. Dr. Leonhardt's Hem-Roid, a tablet remedy taken internally, removes the cause of piles permanently. Sold for $1 and fully guaranteed by C. E. Anderson. Dr. Leonhardt Co., Station B., Buffalo, N. Y., Prop. Write for booklet.

SORE THROAT

often leads to something worse. Gowan's Preparation gives quick relief for sore throat, hoarseness, croup, colds and pneumonia by destroying inflammation and congestion. Keep it in the home for emergencies. External and penetrating. $1.00, 50c, 25c. All druggists.

C. E. ANDERSON

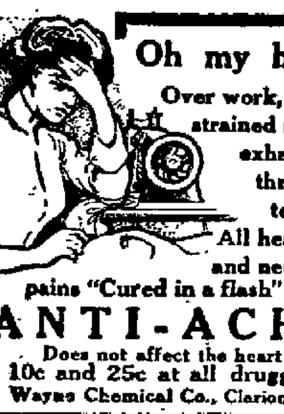

Oh my head!

Over work, worry, strained nerves, exhaustion, throbbing temples. All headache and neuralgia pains "Cured in a flash" by

ANTI-ACHE

Does not affect the heart
10c and 25c at all druggists
Wayne Chemical Co., Clarion, Pa.

SEE

Glenn O. Boyd

FOR FIRE

INSURANCE

Office, Hunt Building
Phones—Citizens 542, Bell 399

PENNSYLVANIA LINES EXCURSIONS

To

Cincinnati

Account

OHIO VALLEY EXPOSITION

on designated dates in September

Inquire at Ticket Offices for Particulars.

Every Woman

is interested and should know about the wonderful MARVEL Whirling Spray. The new Vaginal Syringe. Best—Most convenient. It cleanses instantly.

Ask your druggist for it. If he cannot supply the MARVEL, accept no other, but send stamp for illustrated book—sealed. It gives full particulars and directions invaluable to ladies. MARVEL CO. 44 East 23d Street, NEW YORK.

CHICHESTER S PILLS

THE DIAMOND BRAND.

Ladies! Ask your Druggist for Chi-ches-ter's Diamond Brand Pills in Red and Gold metallic boxes, sealed with Blue Ribbon. Take no other. Buy of your Druggist. Ask for CHI-CHES-TER'S DIAMOND BRAND PILLS, for 25 years known as Best, Safest, Always Reliable.

SOLD BY DRUGGISTS EVERYWHERE

LOANS

On Household Goods, Pianos, Horses and Wagons, etc., etc.

Peoples' Finance Co.

Memorial Bldg., Zanesville, O.

Write or phone Bell 660-X and our Agent will call.

School Books AND School Supplies

For all schools in Coshocton and Coshocton county, at

C. E. Anderson's

Drug, Book and Wall Paper Store.

404 MAIN STREET

COSHOCTON - - - - - OHIO.

EXAMINATION QUESTIONS

Following is the list of questions as prepared under direction of the state commissioner of public schools, and submitted at the county examination for teachers, Sept. 3, for elementary school certificates:

ARITHMETIC.

1. What is the Metric system? Write two tables of this system, and write the two corresponding tables in the system that we use generally.

2. A business man has three creditors. To the first he owes $1,360.50, to the second $1,087.50, and to the third $876. The man fails and the creditors seize the property, which amounts to $2,065. How much does each creditor receive?

3. Solve and explain as to a class of beginners: (a) 2½ is what part of 3¼? (b) 3⅛ is what part of 5 3-7?

4. At $5.75 a perch, what will be the cost of erecting the stone walls of a house 36 ft. long by 24 ft. wide, the walls being 30 ft. high and 2 ft. 6 in. thick, allowing for 8 windows, each 4 ft. wide and 6 ft. high, for 1 door 5 ft. wide and 8 ft. high, and 2 doors, each 4 ft. wide and 7 ft. high?

5. A speculator had 6,000 barrels of flour that cost him $4.50 a barrel. He sold 30% of it at an advance of 10%, and 50% of the remainder at an advance of 12½% of the cost. He then closed out the lot at $5.00 per barrel. How much did he gain on the flour?

6. What do you understand by Commercial Arithmetic? Bank Discount? Inverting the Divisor in Division of Fractions? A Premium? Proportion?

7. A man starts from longitude 80° 15′ 28″ W., and travels until his watch is 3 hours, 8 minutes, 12 seconds faster than local time. What is his longitude?

8. If you deposit $800 in a Building and Loan Association and leave it there for 3 years, what will be due you from the association if the deposit draws 6% interest payable every six months, provided that you make no withdrawal and receive none of the interest due you?

9-10. Solve and explain as to a class of beginners: Wheat is piled 3 feet high in a corner of a bin and reaches out from the corner in a circular manner to the distance of 5 feet from the corner of the bin. How much wheat in the pile?

THEORY AND PRACTICE.

1. What is a teachers' institute? What are its objects? Give the laws concerning the institute. What suggestions have you that would help to make yours better next year?

2. Discuss interest, attention and discipline as the basis of effectual training.

3. Distinguish between imagination and observation; between perception and conception.

4. Write a short history of the work of the leading educator whose writings you have read the most. What are some of his teachings?

5. Give your plan for teaching self-respect and good behavior during the intermissions.

6. What is punishment? What are the objects for which it is used? What kind of punishments are to be avoided? Is punishment necessary? When?

7. Can a board of education furnish free text-books to the pupils? Ought the board do so? What benefits from free text-books? What objections?

8. Discuss school incentives—good and bad.

9-10. Outline your preparation for the work of a teacher. What part of your preparation was most important? Why?

READING.

1. Give at least three important reasons why you ought to be a good teacher of this subject.

2. Outline your assignment of some lesson in reading to a fifth or sixth grade class. (Use some specific lesson, if you

HAY'S HAIR HEALTH

NEVER FAILS TO RESTORE GRAY HAIR TO ITS NATURAL COLOR and BEAUTY.

Satisfy Yourself by Sending Now for a

SAMPLE BOTTLE FREE

Cut this adv. out and mail with your name and address and name of your Druggist, and 10 cents for postage, to PHILO HAY SPEC. CO., 30 Clinton Street, Newark, New Jersey, U. S. A. or Toronto, Canada.

C. E. ANDERSON
SIEGRIST & WILLIAMS

A Good Digestion

means a man or woman good for something—good work or pleasant times. Whoever has distress after eating, sick headaches, nausea, bad taste, unpleasant breath, cannot find good in anything, or be of much use in the world.

But these symptoms are only signs that the stomach needs a little care and attention and the aid that

Beecham's Pills

can give. Safe, reliable, thoroughly tried, this family remedy has wonderful reviving power. They tone the stomach, liver and bowels—all organs of digestion. With these organs in good order, the whole system is better and stronger.

Try a few doses and see for yourself what a splendid bodily condition Beecham's Pills

Can Create

Sold Everywhere. In boxes 10c. and 25c.

[illegible] generally advised until it is too late. Even at best, however, the chances for recovery are not bright and to ever be able to return home permanently is hardly to be even expected.

For a sufferer to think of leaving his comfortable home and life-long friends, who have always kept him in good spirits, and with such gloomy prospects in mind, is it any wonder that so many fail rapidly even before their departure?

Then, after a trying trip, every day of which seems to carry him farther and farther into exile, the sufferer arrives in a strange land, among people who do not know him or care except for his money. In place of his cozy little home, he finds a lonesome, cheerless room, with sickness and gloom on every side. All he hears all day long are the tales of woe from other unfortunates—many of whom are dying more from homesickness and lack of encouragement than from the disease itself. With such conditions, it is plain to be seen why so few are benefited.

It is beyond comprehension how sufferers, with such horrible conditions staring them in the face, are persuaded to take the chance even if they couldn't be saved right at home by Nature's Creation.

To be home among friends, with the prospects of soon being able to again enjoy life to its fullest extent and to see and hear daily of others who have been saved is in itself the greatest help to Nature's Creation's happy patients.

As the foregoing contains only facts, why shouldn't YOU feel personally responsible for the death of any sufferer whom you encourage to leave home, or if already away, you make no effort to save him?

(*From Ohio State Journal, May 2, 1909.*)

The merits of Nature's Creation should be well known to the readers of this paper, as unlimited, positive proof has been published of late. If you are not informed, write to The Nature's Creation Co., Dept. C, Columbus, Ohio, and they will send you booklet which explains all, free of charge.

wish.)

3. How are reading and composition correlated? Explain fully.

4. What are the O. T. R. C. books for next year? What ones did you read last year?

5. Who is our National Commissioner of Education? The greatest living writer in America? Why is he so? Who is the present ruler of Spain? Of Holland?

6-10. Read for the examiners.

(These questions may be answered orally or the answers may be written at the discretion of the examiners, excepting of course those applicants who are working for the four-year provisional certificates; such applicants must write the answers and take the examination in oral reading, too.)

UNITED STATES HISTORY, INCLUDING CIVIL GOVERNMENT.

1. What is a riot? Anarchy? How ar these related? How prevented? By whom?

2. Write fully of the events that lead up to the Missouri Compromise. What were the provisions of this law?

3. What is a platform? A plank in a platform? Give a plank in a platform made this year. Is it a good plank? Why so, or why not?

4. Write a sketch of one of the following men: John A. Bingham, Jay Cooke, Rufus Putnam, Coates, Kinney, or W. D. Howells.

5. Give an outline of the progress of this country in the last twenty-five years. Describe in detail some phase of this progress.

6. Name the principal difficulties that beset Washington's administration. Describe two of these fully.

7. Give the effects of two of the wars previous to the French and Indian war upon the American colonies.

8. Outline a very important campaign of the Civil War. What were its chief results? Who were the commanders? What battles?

9. What were the principal events of Hayes' administration? Describe one of them.

10. Describe a very important civil event that occurred between the dates 1830 and 1845.

PHYSIOLOGY.

1. Define quarantine, fumigation, infectious, sanitation, anemia.

2. Describe your school house and grounds, especially as to its sanitary conditions, its influence for good behavior on the part of the pupils, and the interest displayed in it by the board of education and the people of the vicinity.

3. How relieve a person nearly drowned? One poisoned from eating bad vegetables?

4. Classify the muscles of the body. Describe the composition of a muscle in detail.

5. What is lymph? Describe the lymphatics? What are the uses of lymph?

6. Explain taking cold. A boil. A corn. Nervousness. How prevent these?

7. Describe oxidation in the lungs. In the digestive apparatus.

8. What is the sympathetic system? Give its workings.

LITERATURE.

1. How does your knowledge of literature help in the teaching of reading? Of language and grammar?

2. Write about Mark Twain and his works.

3. What can you say of the effect upon American literature of the writings of Cooper? Of Helen Hunt Jackson? Of Francis Parkman?

4. What Ohio authors have you read after? What are their writings? Quote from them.

5. Quote from three of the following writings: "Present Crisis," "The Rising," "Death of the Flowers," "Hanging of the Crane," "Concord Hymn," "The Gettysburg Oration."

6. What is meant by the "Dark Ages in English Literature"? Who were the writers?

7. Locate the early educational institutions of Ohio. What can you write about their influence upon the study of English in all its departments in our state?

8. Give a list of classics for children. Who are the authors? Why have you named these?

9. What is a lyric? An essay? A drama? A satire? Give a famous one and author of each. Quote from two of them.

10. What current magazines do you read? Why? Who are the editors? Tell of some article of note of recent issue.

GRAMMAR.

1. State clearly the distinctions between personal and relative pronouns. Illustrate fully.

2. Give a synopsis of the verb "have" in the passive voice.

3. Diagram and parse the words in italics: "*The more* the horse reared and plunged, the *more* determined was the [illegible]"

4. Of what [illegible] uses is the study of grammar?

5. Define [illegible], thought, appositive, finite verb, [illegible] pronoun. Give examples of the last three.

6. What [illegible] infinitive? Show it in its different uses in sentences.

7. What are expletives? Give examples. Why use them?

8. Classify the clause fully and give examples of each.

9-10. Write a letter to some very intimate friend or relative of not less than two hundred words. (This will be graded as to form, good and original English expression.)

GEOGRAPHY.

1. Name some islands that belong to Ohio. Name five rivers in Ohio; trace three of them from their sources to their mouths.

2. Draw a map of the waters of the Caribbean Sea and the Gulf of Mexico, locating the islands and the cities upon them; name the ports in North and South America upon these waters; the products of the islands.

3. Discuss your method of teaching the seasons and the motions of the earth so as to give a good idea of their causes and results in a comprehensive manner.

4. How early in the child's life do you begin to teach geography? What do you think of a course of study in this subject that shall include the pursuance of but one book?

5. How is Nicaragua making history and geography interesting at this time?

6. What can you write of the relation of botany, agriculture and geography?

7. Describe canons; zone of calms; summer solstice.

8. What is the tropic of Cancer? Where is it located? Why is it here? What countries are crossed by it?

9. Name five rivers of Asia, tell where they rise and give the specific bodies of water into which they flow. Name the cities along their banks. The products of their valleys.

10. Compare any of the countries of Asia and any country of South America in five particular points.

WRITING.

1. What habits do you expect your pupils to acquire in their learning to write well?

2. How teach rapidity of word writing? Smoothness of lines in making the capital letters?

3. Write a stanza of poetry as a sample of your penmanship.

ORTHOGRAPHY.

1. Define and give examples of synonym, homonym, antonym, and hybrid.

2. Why syllabify? How? How do you teach syllabification?

3. Indicate the proper pronunciation of decade, gallows, atrocity, cynosure, turquois.

4. Define squalor, charcoal, patriot, abstinence, humane.

5. In what grade should the dictionary be first used? How do you teach its use?

6-10. Spell as the examiner pronounces: lose, receipt, wholesale, sugared, luminescence, necrology, misanthrope, nickel, preceptor, elixir, tenable, erasable, tangible, lamentable, gratis, palatial, salsify, usurp, intervene, manacle, gubernatorial, angular, antenna, tersely, fricassee.

HARMON PASSED THROUGH HERE

Gov. Harmon went through Coshocton Saturday evening on No. 13 on his way to Columbus from the east. He stopped off in Uhrichsville a short time and was tendered a supper and reception there.

Hearing Thursday.

The hearing of the child labor cases brought against the Coshocton Glass Co. have been set for hearing in Squire Wimmer's court Thursday morning at 10 o'clock. F. E. Pomerene will defend the company.

WOMEN WHO NEED STRENGTH

Will Be Interested in the Story of This Kansas City Woman.

After Years of Terrible Suffering She Tried Dr. Williams' Pink Pills and Became Well and Strong Again.

Miss Florence Whitehouse, a music teacher, of No 536 Oakley avenue, Kansas City, Mo, found Dr. Williams' Pink Pills exactly suited to her case and her cure should encourage other women to give these pills a trial. She says:

"A few years ago I was afflicted with weakness, which followed a severe attack of malaria. I had severe pains through the small of my back and could hardly move around. It seemed that every bone in my body was sore. I was chilled through all of the time. During the warmest days of summer I would have to dress with heavy clothing. I was just like a skeleton and kept losing flesh. I would have terrible headaches. My head felt as though it was whirling around. My people thought I was going into consumption and I did not care whether I lived or not. I was sick for nearly six years.

"I was under the care of a doctor for several months. He kept me alive and that was about all. I could see no improvement under his treatment and, as a last resort, my people sent me to Excelsior Springs, Mo., thinking that the water there might help me. I did not improve much but while there I heard of Dr. Williams' Pink Pills, and as soon as I arrived home I began to take them. I could see a quick change after a short trial. I told my doctor what I was taking and he advised me to continue with them. He said they just hit my case. I took the pills until I became well and strong again and I have since been in good health. I cheerfully recommend Dr. Williams' Pink Pills to weak women."

Two helpful booklets, "Diseases of the Blood" and "Plain Talks to Women," giving more information about the remedy will be sent free on a postal card request.

Dr. Williams' Pink Pills are sold by all druggists, or will be sent, postpaid, on receipt of price, 50 cents per box, six boxes for $2.50, by the Dr. Williams Medicine Company, Schenectady, N. Y. The genuine are sold only in packages bearing the full trade-mark, "Dr. Williams' Pink Pills for Pale People."

The Crime of Ignorance

Nowadays every one should know that to make the home absolutely clean, free from the invisible germ life which causes the diseases of Tuberculosis, Scarlet Fever, Typhoid Fever and Measles, an efficient disinfectant must be applied. Add C-N DISINFECTANT to all water used for cleaning, sprinkling garbage, flushing toilets, sinks, drains, cellars, &c. C-N Disinfectant kills germs, destroys odors, purifies the air, banishes insects. Sold everywhere, 10c., 25c., 50c. and $1.00. WEST DISINFECTING CO. Prevent disease by using

C-N Disinfectant

Getting Along Nicely.

William Young, of near Plainfield, who sustained a fractured rib Sunday when he was thrown from a colt and kicked in the berast, is getting alongnicely.

Canoe Trip.

Donald Renner, of Coshocton, was on a canoe trip to McConnelsville Monday with two young men from Zanesville.

STOMACH FEELS FINE

Two Mi-o-na Tablets Drive Away Distress from Stomach

Get a 50 cent box of MI-O-NA tablets at C. E. Anderson's drug store today and learn for yourself how easy it is to put your out of order stomach in perfect condition.

MI-O-NA stomach tablets give instant relief—and do more.

They build up the stomach so quickly that in a few days belching, sourness, heartbrun, heaviness, biliousness, headache and dizziness will disappear.

MI-O-NA stomach tablets are guaranteed by C. E. Anderson to cure indigestion and all stomach ills, or money back.

"I have had trouble with my stomach for two years, I tried everything I heard of. MI-O-NA stomach tablets did me more than $25.00 worth of good. They are the best in the world."—Dennis Stephen, Coudersport, Pa., Feb. 1.

Fifty cents for a large box of MI-O-NA at C. E. Anderson's and druggists everywhere.

TO-NIGHT

Cascarets

THEY WORK WHILE YOU SLEEP

10c. 25c. 50c. All Druggists

C. E. ANDERSON

DR. J. W. SHAW
Physician and Surgeon
Office—Frew Bldg., over Postoffice
Coshocton, Ohio.
Both Phones No. 783

Excellence in

CIGARS

Our 5c and 10c are of the best, Our endeavor is to give the smoker satisfaction.

HAPPELL'S

Cigar Store and Pool Room
549 Main Street.

Country Butter
Creamery Butter
and C. C. Butter
Corn
Water Melons
Canteloupes
Peaches,
Lima Beans
Tomatoes
Chickens, alive or Dressed

—ooo—

U. G. Rolston

Both Phones 40

Doings In Ohio

Live News From All Parts of the Buckeye State

Runaway Fatal to Girl.

Marion, O., Sept. 6. — Anna Ruth Wyatt, 4, was killed and her father, Thomas Wyatt, was seriously injured, when an automobile frightened their horse and they were thrown from the buggy.

Killed While Shoting Revolver.

Kent, O., Sept. 6.—Lawrence Wagner, 13, was accidentally shot through the breast and instantly killed while he and six other boys were out in the country, using a revolver.

Live Wire Kills Lad.

Ironton, O., Sept. 6.—Accidentally touching a live wire which was blown down during a storm, Fred Clay, 8, was instantly killed.

RURAL CARRIERS TO MEET AGAIN FEBRUARY 22

At the semi-annual meeting of the Rural Letter Carriers at W. S. Merrell's office Monday, W. C. Davis and C. E. Norman made their reports as delegates to the state convention and the following officers were elected:

I. T. Smith, of Coshocton, president.

W. C. Davis, of Coshocton, vice-president.

C. E. Norman, of Fresno, secretary

C. A. Lonsinger, of Warsaw, treasurer

The next meeting will be held in Coshocton on Washington's birthday.

Killed by Live Wire.

Elyria, O., Sept. 6.—Philip Higgins, 45, was killed by a live wire on one of the down-town streets. Higgins was walking along the street when he observed a coil of telephone wire hanging beside a pole. He put his hand on it and fell dead. The telephone wire had crossed an electric light wire.

Motor Notes.

Homer Swihart and Karl Bachert were in Dayton Monday, making the trip in the Bachert car.

[illegible] DIES AT DRESDEN

Charles Schumacher, 62, died in Dresden Monday from cancer. He was a grocer and lived in Dresden about 60 years, having been born in Baden, Germany. He is survived by a wife, five sons and one daughter. Three of the sons formerly conducted a saloon in Zanesville but are now in business in Columbus. Three brothers and two sisters also survive. The funeral services will be conducted Wednesday afternoon and interment made in the Dresden cemetery.

Still at Large.

Wheeler Adams, wanted on a charge of cutting Harvel Brill in a fight at Dresden Saturday night, has not been located.

RHEUMATISM PAINFUL & DANGEROUS

Rheumatism is due to a diseased condition of the blood cells and corpuscles, brought about by an excess of uric acid in the circulation. It is not only a very painful disease but an extremely dangerous trouble. The briny, acrid state of the blood gradually forms a coating over the muscles, and by depositing a cement-like substance in the joints frequently terminates fatally, or leaves its victim a hopeless cripple. It is natural to "doctor" the spot that hurts, and it is quite right to use liniments, hot applications, etc., to get temporary relief from a painful joint or swollen tendon; but Rheumatism is not a skin disease, and such things, when depended on alone make one careless, and the disease gets a firmer hold on the blood. S. S. S. cures the disease because it is the greatest of all blood purifiers. It goes into the circulation, and removes every particle of the irritating uric acid, builds up the blood, makes it rich and oily, and in this way prepares it for the proper nourishment of all joints, muscles, nerves and bones. If you have Rheumatism, get the uric acid out of the blood by taking S. S. S., a purely vegetable medicine, and enjoy freedom from its misery. Book on Rheumatism and any medical advice free to all who write.

SSS

THE SWIFT SPECIFIC CO., Atlanta, Ga.

QUICK DELIVERY

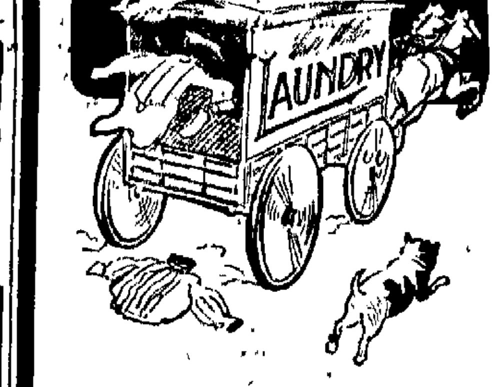

and the finest work insure satisfactory results. All clothes sent to us are thoroughly washed with pure soap and water and carefully ironed.

Clothes Laundered Here

will wear well and look well. The correct finish for fastidious men. Collars, cuffs and stiff or soft bosomed shirts receive special attention.

The Eureka Laundry Co.

Corner Second and Main Streets. Both phones.

Moore & Meade

Successors to

Burns & Gosser, Jewelers

Closing out broken lines of silver plated table ware, at cost and less.

See Window Display for Prices

Judge McPherson in a recent decision holds that the Pure Food Law is valid and refuses to stop the seizure of Bleached Flours.

MONARCH FLOUR

Is a natural flour and is never bleached and complies with all Pure Food Laws and is guaranteed to be the highest grade Patent Flour that good wheat and modern skill can produce.

Try a sack with your next grocery order—you will be pleased.

Insist upon having Monarch

Read for Profit **AGE WANT ADS** Use for Results

NEWSPAPERARCHIVE®

THE COSHOCTON DAILY AGE

FOUNDED 1826

Published Every Evening except Sunday by

THE AGE PUBLISHING COMPANY

Selby Building, Coshocton, Ohio.

Subscription Rates

By mail, 25 cents the month; 100 days $1.00; $3.00 the year; payable in advance. Paper discontinued when time expires without exception.

By carrier, 10 cents the week delivered to any part of Coshocton or Roscoe.

Subscribers will greatly facilitate the delivery of The Age by immediately reporting any irregularity to the circulation department.

Representatives

ROBERT TOMS
116 Nassau St., New York City

ALLEN & WARD
112 Dearborn St., Chicago.

Entered at the Postoffice at Coshocton, Ohio, as second-class matter.

Both Phones No. 182.

Member of Ohio Select List of Daily Newspapers

The Daily Age's Circulation is certified by the Association of American Advertisers

HOME PAPER BOLTS GRAVES.

The Ottawa Exponent, the Democratic paper of his own county, bolted Mr. Graves directly after his nomination for secretary of state. In its latest issue appears the following :

"Granville W. Mooney, candidate for secretary of state, has been speaker of the house of representatives during two sessions At the close of the last session, in May, Democratic leaders paid open tribute to his impartiality and ability. Physically the biggest man in the house, he was also the recognized leader of the progressives, who demanded state regulation of public utilities, detection of grafters, advanced taxation legislation and other reforms.

"We clip the above from the Toledo Blade. Mr. Mooney is the Republican and C. H Graves the Democratic candidate for secretary of state. According to the above they are just the opposite in matters of public policies, so the voter will have an opportunity to express by his vote whether he favors plundering the public or not Every intelligent man in this county knows that this county has suffered worse from graft than the state and that the men back of Graves did it."

* * * * * *

A wagon load of liquor was confiscated in Licking-co Saturday and no one has been killed nor has the grand jury been called Gradually getting civilized over there

* * * * * *

A Cuyahoga-co Democrat is still trying to invalidate the primary as far as Senator Dick is concerned. Looks as though our Democratic friends were afraid of Dick.

* * * * * *

A Columbus woman fired two shots at a burglar Nervy dame but extravagant for she missed the burglar—of course—and broke $$18 worth of bric-a-brac and plate glass windows

* * * * * *

A New York woman in a hobble skirt, stumbled and fell down stairs and broke her neck Dead. Moral don't go down stairs

* * * * * *

The windup of the baseball season is always about as exciting as the final quarter of a horse race And that's a red-blood sport.

TEN YEARS AGO

From The Age of Sept. 6, 1900.

The Steubenville and Wheeling capitalists who are to build the new electric line to Coshocton from Newcomerstown will be here tomorrow for the purpose of conferring with the commissioners in reading the franchise. It is believed that the matter will be settled at this meeting and no great difference is expected to arise.

Miss Alice Finlay will open a kindergarden in the lecture room of the Baptist church on Sept 17 Miss Finlay is well qualified for this work having taken a special course of instruction in the line, besides several years of experience

William Foster and Mrs Mary Roney were married in the office of Judge Roche this morning in the presence of the county officials. The groom is 70 and has tried the matrimonial state twice before, while this is the second venture of the blushing bride of 57 They were heartily congratulated by the officials They reside in New Castle.

The gas company's force completed its work on the square between Fifth and Sixth streets on Chestnut last night and can now begin work on the stretch to Seventh Connections are being made to all lots A new main will also be put down.

Sam Lamberson the organist whose playing has so often been heard with pleasure by Coshocton audiences is arranging his affairs so that he may leave the cocuntry for two years or more Mr Lamberson will go to Berlin where he will take a course of instruction under the best teachers to be found in the city He has already attained marked efficiency and his friends expect great things when his talent is developed

The state fair is not attracting great crowds from Coshocton this year although the city is well represented in Columbus Sixty tickets were sold at the Pan Handle passenger station yesterday and 60 this morning A large crowd went at noon and today will probably be the best of the excursion from the point of railroad business

THIS IS CERTAIN

The Proof That Coshocton Readers Cannot Deny

What could furnish stronger evidence of the efficiency of any remedy than the test of time? Thousands of people testify that Doan's Kidney Pills cure permanently

Home endoresement should prove undoubtedly the merit of this remedy. Years ago your friends and neighbors testified to the relief they had deriver from the use of Doan's Kidney Pills. They now confirm their testimonials They say time has completed the test

Mrs. John W Scharer, 545 Cemetery st., Coshocton, Ohio says "I must say that no other remedy ever benefited me as greatly as Doan's Kidney Pills. For years my health was very poor as the result of kidney complaint and my back was weak. The kidney secretions were unnatural and this showed that my kidneys were out of order. Seeing Doan's Kidney Pills advertised. I procured a supply at Siegrist & Williams' drug store and by the time I had used three boxes, I was free from all my aches and pains. My health is now much better than before in a long time.

Mrs. Scharer gave the above testimonial in August 1906, and confirmed it in May, 1909, saying . "I think more highly of Doan's Kidney Pills now than I did three years ago The cure they effected in my case has been permanent."

For sale by all dealers Price 50 cents. Foster-Milburn Co , Buffalo, New York, sole agents for the United States.

Remember the name—Doan's—and take no other.

Walker & Lawrence
"Schools Where To Buy Good Shoes"
ALL OXFORDS REDUCED

EVENING SMILE

Delays Are Dangerous.

Cecil—You say your mamma doesn't believe in long engagements?

Juliet Broker—Yes; she says many girls papas have failed during long waits and the poor girls got left.

AGED LADY DIES AT NEW BEDFORD

Esther Horner Baker, 62, who resided on a farm north of New Bedford died Monday morning of typhoid fever, with which she had been afflicted for several weeks.

Funeral services were held at the church of the Brethren Wednesday.

REPUBLICAN TICKET

Governor,
WARREN G. HARDING
of Marion.
Lieutenant Governor,
FRANCIS W. TREADWAY
Of Cuyahoga.
Secretary of State,
GRANVILLE W. MOONEY
Of Ashtabula.
Treasurer of State,
R. W. ARCHER
Of Belmont.
Attorney General,
U. G. DENMAN
Of Lucas.
Judges of Supreme Court,
AUGUSTUS N. SUMMERS
Of Clark.
WILLIAM B. CREW
Of Morgan.
Clerk of Supreme Court,
JOHN S. McNUTT
Of Columbiana.
Dairy and Food Commissioner,
RENICK W. DUNLAP,
Of Ross
Board of Public Works,
GEORGE H. WATKINS
Of Scioto.
Schoo Comimissioner,
JOHN W. ZELLER
Of Hancock.

U. S. Senator (Second Term)
CHARLES DICK
Of Summit

Congress
GEN. A. B. CRITCHFIELD

Senatorial
WILBUR H. PHILLIPS
Tuscarawas
ALBERT E. PITT
Guernsey

Representative
C. W. MASTON
Auditor (Second Term)
WALTER J. WINTERS
Treasurer
R. C. DARNES
Sheriff (Second Term)
A. C. McDONALD
County Clerk.
R. M. TEMPLE, JR.
Recorder
J. E. WRIGHT
Surveyor
E. B. WRIGHT
Coroner
DR. R. K. MERRIAM
County Commisioners
WILLIAM H. CRAWFORD
SMITH JONES
LEWIS WATERS
Infirmary Directors
JAY ABBOTT
ROBERT GREER
CHARLES E. WELLS

SAGE OF THE AGE

It is rumored that many attended the Labor Day celebration by the fence route.

The weather man had to butt in and spoil the balloon ascension.

The county fair is the next oasis in the desert; and just beyond that is election.

The water works committee's recommendation for "immediate" action will probably result in something by spring.

Blue and gray are to be the popular shades in mens clothing but it is to be hoped that another war will not be stirred up.

Many a mother will be relieved of the worry of looking after her six-year old child next Monday morning

The burden of teaching the young idea how to shoot will be shifted onto the shoulders of the school ma'am

Governor Harmon is due to arrive at Bloomfield next Friday, going to the picnic to see him?

The Hay Fever assn. has thus far declined to adopt the golden rod as the national flower

SAYS UNCLE HIRAM

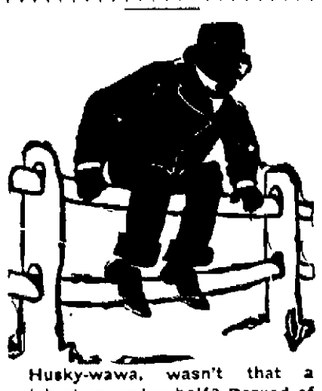

Husky-wawa, wasn't that a celebration and a half? Derned ef I dont join the union myself. But I want a job I can sit down at.

DEBS AND BRYAN BOTH INVITED

Letters were written Tuesday to Eugene V. Debs, the noted Socialist, and W. J Bryan, by Secretary W S Merrell, of the Chautauqua board, asking them to appear here at the Chautauqua next August.

Bethlehem Grange Met.

The Bethlehem grange took in 30 new members Friday night. The Oak Grove team performed the degree work.

Age Want Ads Deliver the Goods

TAFT

Tells Why He Is Opposed To Class Legislation —Is License to Violate Law.

[Associated Dailies Telegram]

St Paul, Sept. 6 - President Taft faced a crowd that numbered fully 25,000 people at the fair grounds. They were generous with their signs of approval, cheering and waving flags whenever the president said something which struck their fancy. The president was blunt when he talked about class legislation; he was opposed to it.

"But there is a kind of legislation," he said, "to which I would refer, that does come under the head of vicious class legislation, and I hope I can make the distinction clear between this and what I have been describing. A number of statutes have been passed in the states against combinations or conspiracies to restrain trade, to suppress competition, or to maintain prices; and there has been sometimes an attempt to insert in such statutes a proviso or section exempting farmers or other classes from the operation of the statutes, so as to enable the exempt classes to corner products and raise prices while no other class in the community can do so. The supreme court of the United States has held that such a law gives undue privilege to a particular class in the community, creates an unjust exemption from the operation of a useful law, denies the equal protection of the laws, violates the constitution and is invalid.

Quotes Supreme Court.

"Again, the federal anti-trust law has been held by the supreme court to denounce combinations to obstruct or restrain interstate trade, and to prohibit therefore illegal boycotts to injure the interstate trade of any person. In the last session of congress, in an appropriation bill, some $200,000 was appropriated for the enforcement of the anti trust law. To this appropriation an amendment was proposed providing that no part of the $200,000 should be used in the prosecution of workingmen engaged in a boycott in violation of the statute. That is not the way the amendment read, but that was its necessary effect The majority of the house, after a very heated discussion rejected the amendment on the ground that it was vicious class legislation. As a matter of fact, the money thus previously appropriated to enforce the anti trust law had never been used for the prosecution of workingmen in such a boycott, because there was no occasion for such use, and in all probability the money now appropriated will never be used for such a purpose But it was the proper view of the majority, who voted against the amendment, that on principle such a class exemption or privilege should not be declared and approved in a statute of the government I haven't the slightest expectation that the money will ever be used for anything but the prosecution of corporations and business firms engaged in combinations in restraint of trade, but to tie the hands of the executive against an unlawful combination of workingmen or any other men, if such a combination existed and thus make any group a privileged class of lawbreakers, is neither justice nor wisdom nor good statesmanship"

Conservation Speech Praised.

In the hotel lobbies, where the politicians congregate, the verdict was, "he made a great speech at the conservation congress." Some went so far as to say it was the best speech, the most comprehensive, the most "straight from the shoulder" talk that he has ever made. The shadow of Mr Roosevelt who comes to talk to the conservators today, did not stalk before. Mr Taft praised him freely frequently and in unstinted terms. The first mention of the colonel's name brought cheers long enough and strong enough to make the president pause, but that was all His own entrance into St Paul and Minneapolis and his appearance at the conservation congress brought forth applause that surpassed that given for the colonel

WOMAN ESCAPES OPERATION

Was Cured by Lydia E. Pinkham's Vegetable Compound

Elwood, Ind.—"Your remedies have cured me and I have only taken six bottles of Lydia E. Pinkham's Vegetable Compound. I was sick three months and could not walk. I suffered all the time. The doctors said I could not get well without an operation, for I could hardly stand the pains in my sides, especially my right one, and down my right leg. I began to feel better when I had taken only one bottle of Compound, but kept on as I was afraid to stop too soon."—Mrs. SADIE MULLEN, 2728 N. B. St., Elwood, Ind.

Why will women take chances with an operation or drag out a sickly, half-hearted existence, missing three-fourths of the joy of living, when they can find health in Lydia E. Pinkham's Vegetable Compound?

For thirty years it has been the standard remedy for female ills, and has cured thousands of women who have been troubled with such ailments as displacements, inflammation, ulceration, fibroid tumors, irregularities, periodic pains, backache, indigestion, and nervous prostration.

If you have the slightest doubt that Lydia E. Pinkham's Vegetable Compound will help you, write to Mrs. Pinkham at Lynn, Mass., for advice. Your letter will be absolutely confidential and the advice free.

FLIES ON A $1,000 WAGER

Boston, Sept 6 — Something like 100,000 persons watched the bird-men at the Harvard aviation field The most sensational of the happenings was the flight, as a passenger, of Miss Mary Campbell, said to be prominent socially in New York Miss Campbell went up with Claude Grahame White, the English aviator, and it is said that she did so on a $1 000 wager. Who made the wager she would not say A thrilling slide for 200 feet down the wind at the finish gave both Miss Campbell and the spectators a shiver of terror

STRIKERS

Ready to Compromise — Make New Offer to Columbus Rail-Light Co.— Forego recognition of Union.

Columbus, O., Sept. 6. — Much to the surprise and gratification of the weary walking public the ten labor leaders selected as a peace committee by the striking carmen presented a new proposition to the Columbus Railway and Light company this morning that may mean an early settlement of the strike that has been in progress for six weeks.

The proposition submitted by the strikers concedes a few important points, among them being a waiver of the closed shop and an arbitration feature by which discharged employes can carry their grievances to the officials of the Rail-Light company, and if not satisfied with the decision can place it in the hands of the state board of arbitration for final settlement. This means that the strikers are ready to pass up their contention for a recognition of the union.

The strikers ask for reinstatement of all men who walked out in July with the exception of those who were held by the state board of arbitration to have been discharged for good and sufficient reasons

The company has repeatedly announced tha 50 of the strikers would no tbe taken back under any circumstances, and if this decision is adhered to it will undoubtedly block the peace negotiations

DUTY TO ATTEND FAIR

Governor Harmon Issues Statement to People of Ohio.

Columbus, O., Sept. 6—After visiting the state fair Governor Harmon issued the following statement:

"I want everyone in Ohio who can to visit the state fair. There can be no trouble in getting to Columbus and it is an easy matter to get to the grounds People living in the surrounding country should not miss it in any event The fair stands for something that is worth while, and it is not only a privilege but a duty to visit it"

Despite a number of adverse conditions, including a rainy day, gate receipts and grandstand admissions for the Ohio state fair's opening day exceeded those of the first day of last year by $946 The day's receipts were $3,132 Last year the first day's receipts were $2,186, which was considered good

Miss Hazel Dilts has as her guest this week Miss Ethel Bonet of Newark

HEALTH OFFICER OF HONOLULU IN COSHOCTON

Dr. John S. B. Pratt, health officer of Honolulu, is spending a few days with Mr. and Mrs. L. E. Pratt of this city, and was their guest at supper Monday evening at the Country Club. Dr. Pratt is in this country visiting the health boards in the various cities. He leaves in a few days for New York and goes later to Mexico and Panama.

All Shot to Pieces

This remark is often used to describe the condition of men and women who are extremely nervous, irritable, run down, weak and despondent, fatigued with the slightest exertion, who are afflicted with nervous headaches, insomnia, and a general "all in" and depressed feeling, due to nervous debility, or nerve exhaustion.

Wade's Golden Nervine, now sold by druggists, conquers all nervous ailments. It is so potent and reliable in its action, that any on who wishes, will be sent a generous trial treatment, postpaid, by enclosing six cents in stamps to Gem. Medicine Co. Dept. A, St. Louis, Mo. Druggists sell the $1 package.

While they last, we are giving away 50,000 of the trial treatments. Do not delay writing, and prove for yourself the merit of this great restorativev tonic Wade's Golden Nervine is unequalled, and the greatest promoter of strength, vigor and vitality known to medicine. Sold by C E. Anderson, druggist.

KRYPTOK
SPECTACLES & EYEGLASSES

The only near-and-far glasses that can be universally worn without discomfort, and without that suggestively "old" appearance. Bifocals that look and wear like plain glasses, but give you perfect double service.

Fitted in most scientific manner by

BURNS

Eye Optometrist

30 years experience. Permanently located.

Burns' Block.

"THE COMPLETE HOTEL"
THE STATLER
BUFFALO.
450 ROOMS WITH BATH AND CIRCULATING ICE WATER $1 EQUIP.

W. A. MIZER BLAKE V. MIZER

MIZER'S Insurance Agency

Established in 1872.

FIRE, LIFE, ACCIDENT, PLATE GLASS, BOILER AND LIABILITY INSURANCE

Office—GRAY BUILDING

Cit. Phone 354.

CHAS. W. LOOS

REAL ESTATE AND INSURANCE

Ricketts Bldg., opp. City Hall
Bell phone, office No. 573
Residence both phones No. 60.

FACE AND HEAD AN AWFUL SIGHT

Eruption Broke Out when 2 Weeks Old—Itched So He Could Not Sleep Hair All Fell Out —Cuticura Cured Him.

"I wish to have you accept this testimonial, as Cuticura did so much for my baby. At the age of two weeks his head began to break out with great sores and by the time he was two months his face and head were an awful sight I consulted a doctor, who said it was nothing but a light skin disease which the baby would soon get over. But he seemed to get worse so I called another doctor His opinion seemed to be the same. They both prescribed medicine that did not do a bit of good A friend advised me to take him to the hospital which I did. Two doctors there gave me medicine in a liquid form. It did him no good

"Nearly every day I would read a testimonial in regard to Cuticura and my wife thought she would try it to see if it would help the baby I got a box of Cuticura Ointment and a cake of Cuticura Soap and after using these he was entirely cured Before Cuticura cured him he could not seem to sleep, as his face and head would itch so. What hair he had all fell out but soon he had a nice head of hair and his face was perfectly clear It is now nearly five years since he was cured and there has been no sign of the eruption returning. Chas H Evans, 81 Flint St., Somerville, Mass., April 19, 1910."

A single set of Cuticura Soap and Ointment is often sufficient to cure eczema & the most economical treatment for affections of the skin and scalp Sold throughout the world Potter Drug & Chem Corp Sole Props., Boston, Mass. Mailed free, latest Book on Care of Skin and Scalp.

Life's Blessings

For the mother in the home to be strong and well, able to devote her time and strength to the rearing of children, is one of life's greatest blessings. Often the bearing of children injures the mother's health, if she has not prepared her system in advance for the important event. Women who use Mother's Friend are saved much of the discomfort and suffering so common with expectant mothers. It is a penetrating oil that thoroughly lubricates every muscle, nerve and tendon involved at such times, and thus promotes physical comfort. It aids nature by expanding the skin and tissues and perfectly prepares the system for the coming of baby. Mother's Friend assures a quick and natural recovery for every woman who uses it. It is for sale at drug stores. Write for free book for expectant mothers.

BRADFIELD REGULATOR CO., Atlanta, Ga.

Mother's Friend

1910 Autumn 1910 Announcement

Our assortment of foreign and domestic fabrics for this season's wear is now ready for your inspection. The new Black and White effects, Grays, Oxford Browns and Fancy Blues are here in endless varieties.

By keeping in close touch with the leading designers and fashion publishers of the country, and by employing only the highest class workmen money will procure, we are enabled to produce garments with characteristic style and individuality second to none.

We think the benefit will be mutual if you call and make your selection while the line is still unbroken.

Beach TAILOR FOR MEN

Beach Building. SECOND FLOOR, Cit. Phone 597.

Commercial National Bank

COSHOCTON, OHIO

Capital, Surplus, and Profits, $140,000.00

A Strong Directory makes a Strong Bank.

Directors.

J. W. CASSINGHAM
E. L. LYBARGER
C. B. HUNT
DAVID DAVIS
M. G. HACK
JOHN LORENZ
B. WORTH RICKETTS
LOUIS BRENDEL
JOHN H. HAY

Officers :

J. W. Cassingham, President
E. L. Lybarger, Vice president
J. M. Maylone, Cashier
C. H. Magruder, Assist. Cashier

Savings Department Open Saturday Evenings, 6:30 to 8.

NEWSPAPER ARCHIVE®

Chas. Ransom Again Wins Golf Tourney at Country Club

Some Excellent Scores Made — Three - some the Best Ever Played on Course.

The greatest "three-some" ever played on the Country Club golf course was pulled off in the Labor Day tournament between Charles Ransom, Robert Baker and Chester Smith. Smith dropped out with 45, a score that would have won an ordinary game hands down Ransom had 43 and Baker the remarkable score of 40, equalling the record. It was a nerve racker.

Ransom won the tournament for the second time. Another win and he keeps the handsome silver loving cup that has been put up as the trophy. He played in excellent form throughout the day.

Preliminary.

Smith beat C. E. Ransom, Sr.
Herbig beat Vail.
Charles Ransom beat Hinig.
Baker beat Harry Ransom.
Montgomery beat Wisenburg.
Ballou beat Boyd.

Second Round.

Smith beat Ballou.
Ransom beat Herbig.
Baker beat Montgomery.

Semi-Finals.

Three-some; Smith 45, Ransom 43, Baker 40.

Finals.

Ransom beat Baker, one-up.

White Negligee dress shirts 58 cts at "The Buckeye."

AKRON WINS I. P. PENNANT

Columbus, O., Sept. 6.—By breaking even with Canton in a double-header, Akron won the pennant in the Ohio and Pennsylvania league by one game. The morning game was at Canton and the afternoon game at Akron. The finish of the league was as follows: Akron, Canton, McKeesport, East Liverpool, Newcastle, Mansfield, Erie and Youngstown.

New fall hats on display at "The Buckeye."

AMERICAN AN EASY WINNER

Kaufman More Than Match For Australian Champion.

Philadelphia, Sept 6.- Al Kaufman, the California heavyweight who may fight Jack Johnson in a year or so, defeated Bill Lang, the Australian champion, in a six round bout at the Philadelphia National league ball park in the presence of nearly 15,000 spectators, who went wild over the battle. Kaufman showed that he was the heavier hitter and, though slow in action, he outpointed Lang in four of the six rounds. In the fourth round he cut Lang's nose and had him rocking from the effect of a terrific right-hand blow on the jaw Lang showed a fair amount of science but his punching lacked force, and he was all at sea when Kaufman put on the pressure.

Strawberry, Peach, Chocolate and Vanilla ice cream at Pentels. 25c qut.

Fresno Won at Sugar Creek.

Fresno defeated Sugar Creek 5 to 4 at Sugar Creek Saturday.

Free Dyspepsia Sample

Sufferers from indigestion are waking up to the fact that peppermint lozenges, charcoal and "dyspepsia cures" are only makeshifts in the cure of so troublesome a complaint as chronic indigestion What is required is something that will not only relieve but which will tone and train the digestive apparatus to again do its work normally, and this these simple remedies cannot do.

There is something more to the cure of indigestion than sweetening the breath, and yet a remedy that only contains digestive ingredients will not cure permanently, as the basis of indigestion is poor bowel circulation, and that requires a scientific laxative. We know of no remedy that combines these requirements better than Dr. Caldwell's Syrup Pepsin, which has been sold for a quarter of a century.

Dr. Caldwell's Syrup Pepsin is a laxative tonic, a scientific blending of natural ingredients for the cure of constipation, indigestion, liver trouble, sour stomach, sick headache and similar complaints. Its ingredients will so strengthen and tone the stomach and bowel muscles that they will again do their work naturally, and when that has been accomplished your trouble is over. Fannie Stuart, Staunton, Va., was a long-time sufferer, as was O. Tuck, Blackburn, Mo., and they both found their cure with this remedy. They became convinced that pills and tablets, salts, "dyspepsia cures," etc., were at best only temporary reliefs. They first accepted Dr. Caldwell's offer of a free sample bottle, which he willingly sends to anyone who forwards name and address. Later, having convinced themselves through the free sample, they bought Syrup Pepsin of their druggist at fifty cents and one dollar a bottle.

Dr. Caldwell personally will be pleased to give you any medical advice you may desire for yourself or family pertaining to the stomach, liver or bowels absolutely free of charge. Explain your case in a letter and he will reply to you in detail. For the free sample simply send your name and address on a postal card or in a letter. For either request the doctor's address is Dr. W. B. Caldwell, 515 Caldwell Building, Monticello, Ill.

For sale by C. E. Anderson, Coshocton and C. H. Ferguson, Roscoe, Ohio.

PLAY ON VERY MUDDY FIELDS

Chicago, Sept. 6. -- Cleveland and Chicago split a double-header here. In the first game the White Sox couldn't hit Harkness, while Walsh was found freely. LaJoie made four hits in four times at bat, two of them being doubles. The Sox went after Falkenberg savagely in the second contest. He was found for six runs, enough to win the game, before Fanwell was sent in to relieve him. The grounds were in miserable condition, it being almost impossible for the players to keep on their feet.

									R.	H.	E.
Cleveland	0	0	0	1	0	1	3	0	0—	5	8
Chicago	0	0	1	0	0	1	0	2	*—10	15	1

Batteries — Falkenberg, Fanwell and Adams; White and Block.

THE LASH OF A FIEND would have been about as welcome to A Cooper of Oswego, N. Y., as a merciless lung-racking cough that defied all remedies for years. "It was most troublesome at night," he writes, "nothing helped me till I used Dr. King's New Discovery which cured me completely. I never cough at night now." Millions know its matchless merit for stubborn colds, obstinate coughs, sore lungs, la grippe, asthma, hemorrhage, croup, whooping cough, or hayfever It relieves quickly and never fails to satisfy. A trial convinces, 50c, $1.00 Trial bottle free. It's positively guaranteed by C. E. Anderson and C E Ferguson, of Roscoe.

COSHOCTON 4 CROOKSVILLE 3

The Coshocton Regulars defeated the Crooksville team aSturday at Riverside park, 4 to 3, by nosing out a victory in the ninth inning Burrell pitched a good game for the Regulars

YESTERDAY'S RESULTS IN BIG LEAGUES

AMERICAN LEAGUE.

CLUBS	W	L.	P.C.	CLUBS	W	L	P.C
Phila	85	39	686	Wash	58	70	.453
Bost	73	51	589	Cleve	54	69	[illegible]
N. Y.	71	52	577	Chicago	45	74	.378
Det't	71	54	568	St. L.	36	88	.295

AT BOSTON— R H E
Washington 0 0 0 0 0 0 0 0 0 0 8 2
Boston 0 0 0 0 0 5 0 0 * 5 4 2
Batteries—Gray, Olmstead and Alexander, Wood and Kleinow.

AT DETROIT— R H E
St Louis 0 0 1 1 0 0 0 0 0 2 7 1
Detroit 2 1 1 0 0 0 0 0 * 4 7 1
Batteries—Baller and Stephens, Loudell and Casey.

AT NEW YORK R H E
Philadelphia 0 0 1 0 0 0 0 0 1—2 8 2
New York 1 0 0 0 0 0 0 0 0—1 5 0
Batteries—Coombs and Lapp, Vaughn and Criser

NATIONAL LEAGUE.

AT BROOKLYN— R H E
New York 0 0 0 0 0 0 2 0 0—2 8 1
Brooklyn 0 0 2 0 0 0 1 0 *—3 9 0
Batteries—Drucke and Smith, Scanlon and Bergen

AT PITTSBURG R H E.
St Louis 0 0 2 0 2 0 0 0 0 4 9 0
Pittsburg 0 5 1 2 0 1 2 0 * 11 12 1
Batteries—Zimick, Willis and Phelps, White, Leifield and Gibson

AT PHILADELPHIA— R H E
Boston 0 0 0 0 0 0 0 0 0—0 6 7
Philadelphia 0 6 1 2 0 0 1 3 *—13 16 1
Batteries—Curtis and Smith, Moren, Slaughter and Dooin

AT CINCINNATI R H E
Chicago 1 0 1 2 0 0 0 9 11 1
Cincinnati 0 3 0 0 1 1 0 5 9 1
Batteries—Reulbach and Kling, Rowan and McLean

CLUBS	W	L.	P.C	CLUBS	W	L	P.C
Chica	81	38	.681	Cincin.	66	62	.514
Pitts.	73	48	.604	St L.	58	73	.396
N Y.	68	52	.567	Brook	48	73	.396
Phila.	63	60	.512	Bost	44	82	.349

AMERICAN ASSOCIATION.

AT MILWAUKEE 2, Kansas City 3 (six innings).
AT INDIANAPOLIS 4, Columbus 2.
AT MINNEAPOLIS 5, St. Paul 4.
AT TOLEDO 2, Louisville 3.

CLUBS	W	L.	P.C.	CLUBS	W	L.	P.C.
Minne.	96	49	.662	St P.	74	71	.511
Toledo	78	66	.542	Milw	63	78	.458
Colum.	75	68	.525	Indpls	59	86	.407
K. C.	74	69	.518	Louis	53	88	.376

MORNING GAMES.

American League.

Cleveland 5, Chicago 0.
Washington 4, Boston 1.
St Louis 1, Detroit 4
Philadelphia 2, New York 5.

National League.

Brooklyn 5, New York 1.
Pittsburg 8, St Louis 9.
Philadelphia 6, Boston 3.
Cincinnati 4, Chicago 3.

American Association.

Milwaukee 5, Kansas City 11.
Indianapolis 2, Columbus 5.
St Paul 2, Minneapolis 6.
Toledo 5, Louisville 0.

BASEBALL ROOTERS WERE ON THEIR TOES

Pittsburg and Cincinnati rooters in Coshocton were standing on their toes for about half an hour Saturday night till The Age baseball bulletin was posted. Cincinnati and Pittsburg have been playing some close games and the Reds won two straight. Saturday's game aroused great interest. As luck would have it, something got wrong with the wire and instead of being on The Age bulletin board at 6 o'clock as usual it was after 7 before the games were posted. In the meantime a crowd gathered and shifted and waited and gently became impatient. Pittsburg won the game 2 to 0.

DRESDEN LOST TWO GAMES HERE

Dresden was defeated twice at Coshocton Monday, the first game resulting 10 to 0 and the second which lasted 14 innings, 3 to 2. "Pug" Davis pitched the first game and Bob Wiggins the second.

Chamberlain's Colic, Cholera and Diarrhoea Remedy i stoday the best known medicine in use for the relief and cure of bowel complaints. It cures griping, diarrhoea, dysentery and should be taken a tthe first unnatural looseness of the bowels. It is equally valuable for children and adults. It always cures. Sold by all dealers.

WARSAW AND MT. VERNON TEAMS BROKE EVEN

Warsaw and Mt. Vernon broke even in the two games at Warsaw Labor Day, the morning game resulting 3 to 2 in favor of Warsaw and the afternoon game 4 to 1 in favor of Mt. Vernon.

In the morning game Warsaw had five errors and seven hits while the visitors had three errors and four hits; in the afternoon, Warsaw had seven errors and two hits, Mt. Vernon two errors and eight hits.

Batteries: First game, Kanuckle and Beck, for Warsaw; Houck, McCalla and Porter, for Mt. Vernon. Second game, Statler and Taylor, for Warsaw R. McCalla and Houck, for Mt. Vernon.

Umpires First game: Heck and Stogle; second game, Heck and Jones

Shortstop Blair, of the Mt. Vernon team, received a handly cut finger by a pitched ball in the morning contest.

Next Friday Warsaw will play Fresno at the Bloomfield picnic.

Don't waste your money buying plasters when you can get a bottle of Chamberlain's Liniment for twenty-five cents. A piece of flannel dampened with this liniment is superior to any plaster for lame back, pains in the side and chest, and much cheaper. Sold by all dealers.

NEWCOMERSTOWN WON 2 GAMES

The Canton Walkovers lost two games at Newcomerstown Monday, the first game resulting 4 to 3 and the second 4 to 1. Geottge, who is to have a try-out with Pittsburg next season, pitched both games for Newcomerstown.

For a change, try a plate of Orange Puree. It is the finest frozen delicacy that you have ever eaten. Made only at Hissong's. e.o d tf.

Home from Europe.

J. H. Moist, who spent the summer in Europe, arrived home Monday evening by way of Cleveland.

Not a minute should be lost when a child shows symptoms of croup Chamberlain's Cough Remedy given as soon as the child becomes hoarse, or even after the croupy cough appears, will prevent the attack Sold by all dealers

New Position.

Fred Balmer, formerly clerk at John Karr's clothing store, has taken a position at the Peoples' shoe store during the sale which starts Saturday

Mother and Children Drowned.

Cincinnati, O., Sept. 6. While returning from a picnic in a rowboat, Mrs W. J. Delmal and her three daughters, Marie, 8, Ethel, 3, and a baby, 1, were drowned in the Licking river about two miles from its mouth.

Dyspepsia on the Decline.

DYSPEPSIA ON THE DECLINE
Seaver's Dyspepsia Tablets Cure Forty-nine Cases Out of Fifty.

Why anyone in Coshocton should continue to suffer with indigestion when a box of SEAVER'S DYSPEPSIA TABLETS, will cure, is certainly a mystery C E Anderson has been selling SEAVER'S DYSPEPSIA TABLETS for some time, and we know from actual experience right here in our own store just what SEAVER'S FAMOUS DYSPEPSIA TABLETS will do, and if you inquire of C E Anderson's drug store druggists they will tell you they never knew a remedy to prove so decidedly beneficial in the treatment of indigestion, dyspepsia, palpitation, sleeplessness and other forms of stomach trouble

It certainly ought to give you confidence when you know that every 50c box of SEAVER'S DYSPEPSIA TABLETS contains 20 days treatment, and at the end of that time if you are not decidedly benefited all you need to do is to go back to the dealer and get your money. SEAVER'S DYSPEPSIA TABLETS are sold right on their own merits. They cure indigestion simply by toning up the stomach and digestive organs so that the food will assimilate and give strength to the system just as nature intended. SEAVER'S DYSPEPSIA TABLETS are sure a good nerve tonic, too. Just try a box and see if it don't give you new energy, new ambition and new courage to carry out your plans and daily work. If it doesn't your money back.

IN THE WORLD OF SPORT

Bush, Who Is Playing Sensationally For Detroit.

Shortstop Owen Bush of Detroit is the sensation of the American league this season. His fielding and timely batting are helping the Tigers to win many games. Bush is only twenty-one years of age and is the smartest man on the Tigers. In 1907 he was secured from the South Bend (Ind.) team by Detroit. In 1908 he helped Indianapolis to win the pennant, and that fall he joined Detroit in time to enable the Tigers to win the championship. His work in twenty games was a big factor in Detroit's success that year. In 1909 Bush played in 157 championship games and had a fielding average of .925 His record showed 308 putouts, 567 assists and 71 errors, an average of a trifle more than six chances per game.

Pacer Dan Patch Retired.

Dan Patch has been permanently retired from the racing and speed exhibition stage. M. W. Savage, his owner, is authority for the statement that Dan Patch will never again be asked to start in attempts to lower the world's records. He says that this greatest of all horses has done his share of work and that his life from this time on will be spent in enjoying a well earned rest, in watching other harness horses struggle to lower his record and in perpetuating his greatness through his get. While the champion will not be called upon to make any of the mighty efforts that have made him famous, he will still do some traveling and during the summer months and fall will be an attraction at a large number of fairs all over the United States.

Big Baseball War Brewing.

Acording to a rumor, a big baseball war is brewing between the National and American leagues, and it is scheduled to break at the end of the present season. It is said the National will break away from the American next fall and, instead of the two working in harmony, there will be keen competition between them.

If this should come to pass it might furnish better and cheaper baseball, but it would not last and eventually would prove bad for the game Wars of such a nature invariably fail, and some master hand gathers in all the profits.

National Athletic Meet.

In preparing for the A. A. U. national athletic championships, which will be held in New Orleans this year, a quarter mile cinder track is being constructed which is expected to be the equal of any in the country. It is being modeled after those at the Jamestown and St. Louis expositions. It will have 220 yards straight away for hurdles and the furlong dash. The inner field has football, gridiron and basket ball courts and several jumping and vaulting pits.

Horner Michigan's Track Captain.

Joe Horner of Grand Rapids is captain of the Michigan track team for next season, although he cannot be said to have been elected to the place. Horner and Ralph Craig of Detroit were conceded to be the men between whom lay the honor of the captaincy. The men were so popular that the others on the track team refused to vote and left it to Craig and Horner to decide who was to be captain. They left it to the toss of a coin, and Horner won. He is the intercollegiate champion shot putter.

Changing Teams Sometimes Helps.

Every time a veteran player changes from one team to another a club has to adopt an entirely new set of signals. Tim Murnane says that the continual switching of players from one team to another has been an education all around.

Ambiguous.

County Court Judge—Are you a friend of the defendant? Witness—No; I'm his mother in-law.

Ice cream soda with crushed fruit 5c at Pentels.

Makes the Feet Feel Fine

So-Ezy Works Wonders with Tired, Aching Feet.

Never again need you suffer from sweaty, painful, burning feet—shake on So-Ezy—shake out discomfort.

Corns, bunions and callouses, lose their sensitiveness and cease to give trouble.

Nothing like So-Ezy for quick action. Shake it in the shoes or on the feet or dissolve in water and bathe; it's the real solution for all foot troubles. 25c at C. E. Anderson's and drug and department stores everywhere.

TEDDY

Continued from Page One

he had finished it he remarked that he was very much interested in what the president had said, but that he desired to pass no comment.

Gifford Pinchot is much perturbed over the alleged attempt to discredit him and his followers on their conservation theories. The understanding here is that a big fight is on between the adherents of state and federal control of natural resources. Before the end of the congress James J. Hill is expected to make a speech favoring the state end of the argument. Of course Mr. Roosevelt will oppose this. His ideas were set forth in several speeches on his trip. The new nationalism holds that the government shall control all rights to water-power sites. The colonel considers the issue clean cut.

Extra good values in school sults at "The Buckeye"

Teachers Examination

An examination for city teachers will be held at the high school building Saturday, Sept. 10, beginning at 8 o'clock.

C. E Bryant, clerk,
Board of Education.

2t.

Most disfiguring skin eruptions, scrofula, pimples, rashes, etc., are due to impure blood. Burdock Blood Bitters is a cleansing blood tonic. Makes you clear-eyed, clear-brained, clear-skinned.

C. Heiman, the Plumber, for best plumbing, North Fifth-st. Both phones.

Nearly everybody in Coshocton county reads the Daily Age.

Playing Managers Now Scarce.

There's nothing to it but that these are baseball's big, important days and that inside of a very few years there won't be a single player-manager left. Clarke and Chance admit that they've had enough—that the double work is too strenuous for them. Both hope to go to the bench next spring. It wasn't so many years ago that there were very few bench managers. Now the majority of them operate from the coop—to wit: McGraw, Lake, Dahlen, Griffith, Mack, McAleer, Donovan, Stallings, Duffy, McGuire, Jennings and O'Connor. By the bye, notice there isn't a single player-manager in the American league.

Manager Fred Clarke says that the slump his boys have taken is something that comes to all ball teams, and the team that cannot stand a little backwash now and then should never be classed as the real thing in baseball.

Pessimistic Brown Fan Musings.

What's the matter with the St Louis Browns? One St. Louis man replies "They can't hit. They have no pitching staff worth the name at present They have a first class baseman who is overanxious to make good They have a star outfielder who reported six weeks late. They are demoralized through failure to get together at the start and through the fact that not a pitcher on the staff can hold down the opposition. And if there's anything else you can think of you might include that too."

Dandruff and Itching Scalp Yield to This Treatment

Why experiment trying to drive the dandruff germ from underneath the skin with greasy lotions or fancy hair dressing when C. E. Anderson's drug store will guarantee ZEMO and ZEMO SOAP to entirely rid the scalp of the germ life that causes the trouble.

ZEMO and ZEMO SOAP can be obtained in any city or town in America and are recognized the best and most economical treatment for all affections of the skin or scalp whether on infant or grown person. One shampoo with ZEMO SOAP and application of ZEMO will stop itching and cleanse the scalp of dandruff and scurf.

We invite you to try ZEMO and MEZO SOAP and if not entirely satisfied we will refund your money.

LABOR DAY

Continued from Page One

second and third divided between Roscoe and Bud D. Time, 1.13.

Mixed race, trotters and pacers: First, Adrian W., driven by Wade; second, Flora F., driven by Boise. Time, 2:29.

One half mile running race. First, Dick Henry; second, Angola; third, Jim Cornell. Time, 52 1-2.

Pony race of 1-2 mile: First, Midgett; second, Boanie. Time, 1:10.

100 yard dash: First, Geo. Weaver; second, Ed Carter. third, Peter Pharion.

One-half mile bicycle race: Holdsworth, of Conesville, first; Bordenkircher, second; McCleary, third.

100 yard dash for girls under 16: First, Bessie Shrigley, second, Miss Ramsey.

Shetland pony race: First Hanley, second, Kreber.

Potato race: First, Simpkins; second, Murdock; third, Murphy.

2 1-2 mile auto race: Johnson, first, Barnes, second. Time, 4:45. Both drove Oaklands.

Barnes drove his machine in the half mile against time in 45 seconds.

100 yard dash for boys under 16: First, Murphy; second, Fisher; third, Edgar.

Mule race: First, Shipps; second,

Royal Neighbors Win Prize.

The Royal Neighbors from the Boston plant for selling the most tickets to the Labor Day celebration. They sold 2,212 tickets. The firemen sold 1,827 and Miss Jennie McCormick disposed of 770 tickets herself.

The Evening Program.

Many stayed for the evening concert by the Imperial band, assisted by Miss Margaret Agnew. The balloon went up according to schedule with a blaze of fireworks accompanying it. It fell to the ground near Mike Gorman's residence on Orange street.

Labor Sunday.

Geo. C. Ordway presided at the Labor Sunday exercises at the fair grounds. A platform had been constructed near the center of the grandstand. The singing by Miss Agnew and the Presbyterian quartet was especially good. Rev. Bridge delivered a masterly address showing the need of labor and the church going hand in hand. Morality and upright dealing are the real solution of the labor problem, he said. The remainder of the program was carried out as had been previously announced.

Grass Matches.

A stiff grass which is grown abundantly in India is used for sticks in making matches in that country.

Dr. Pierce's Favorite Prescription

Is the best of all medicines for the cure of diseases, disorders and weaknesses peculiar to women. It is the only preparation of its kind devised by a regularly graduated physician—an experienced and skilled specialist in the diseases of women.

It is a safe medicine in any condition of the system. THE ONE REMEDY which contains no alcohol and no injurious habit-forming drugs and which creates no craving for such stimulants.

THE ONE REMEDY so good that its makers are not afraid to print its every ingredient on each outside bottle-wrapper and attest to the truthfulness of the same under oath.

It is sold by medicine dealers everywhere, and any dealer who hasn't it can get it. Don't take a substitute of unknown composition for this medicine of KNOWN COMPOSITION. No counterfeit is as good as the genuine and the druggist who says something else is "just as good as Dr. Pierce's" is either mistaken or is trying to deceive you for his own selfish benefit. Such a man is not to be trusted. He is trifling with your most priceless possession—your health—may be your life itself. *See that you get what you ask for.*

A Splendid Bill at the Electric Theatre

BENNET & STERLING in a Scotch Character Sketch. Bag-pipes and Highlander's dance.

JACK LYLE—The cleverest Irish Comedian ever seen in this city.

New Pictures. Illustrated Song.

The Coshocton School of Business

Announces to the public the opening of the fall term of school

Monday, Sept. 12th

Since this school came under the able management of the Meredith College Company it has enjoyed a steady and substantial growth, and has graduated many young men and women highly trained for successful work and for useful lives.

WE DO THIS ONE THING — WE DO IT QUICKLY — AND WE DO IT RIGHT.

No young man or woman can afford to be without a business education. You are invited to visit the school and investigate our work. The office will be open Thursday, Friday and Saturday of next week. Day and Evening.

Dr. R. M. Temple, Jr.

Candidate for

Clerk of Courts

On the Republican Ticket

Your influence and vote for the election of Dr. Temple to the office of Clerk of Courts will help him, please his friends and satisfy you. Will you help? We believe you will.

NewspaperARCHIVE®

The Daily Age's Classified Page

IF YOU WANT WHAT YOU WANT WHEN YOU WANT IT, READ THIS PAGE EVERY DAY.

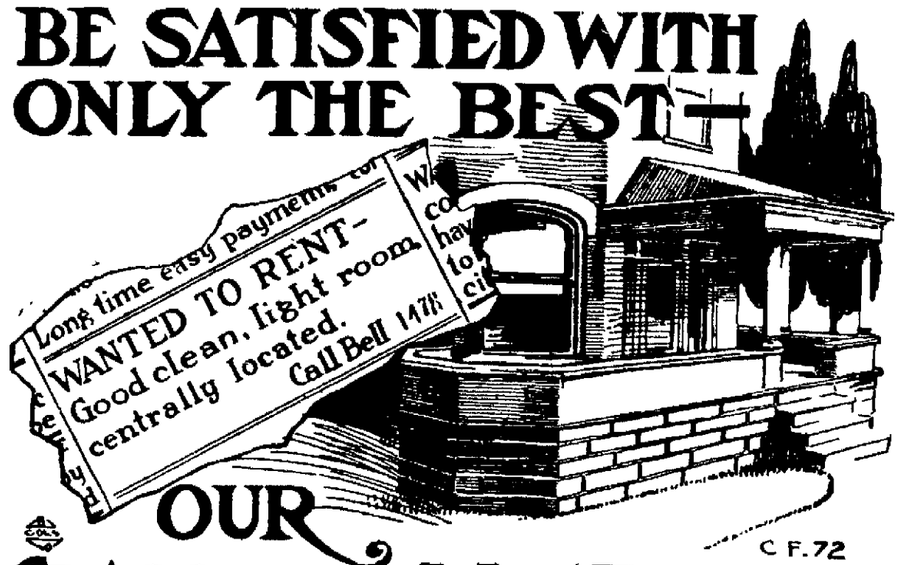

WANTED

Garments Steam Cleaned and Pressed while you wait. Brand new Process Quick service, Best of Work HENRY MILDER, Hickory St. Bell phone 410

WANTED — Job Press Feeders. Good money to good man. Apply at once Printing department, American Art Works, Walnut st. building.

WANTED—Good, honest man to drive delivery wagon. No boys need apply. Inquire at once at Arcade grocery, 1008 East Main-st.

MAN WANTED—To work on a farm by the year or to crop on the shares Inquire Citizens' phone 90 or Age office. 6-6t.

FOR SALE

FOR SALE—Still in business; with a few choice 5 C. Brown Leghorn cockrels. If you are interested let me hear from you at once. A D Freese, phone No. 949 Citizens' Mohawk Village, O.

FOR SALE—A house of six large rooms all modern conveinences. All kinds of fruit, large garden—with large chicken yard. Cheap as parties are leaving city. Inquire Thos. Carton.

ANY LADY can easily make from $18.00 to $25 00 per week working for me quietly in her own home locality. This is a bonafide offer—one which will pay you to investigate, even if you can only spare two hours per day. No investment required. Turn your spare time into money. Write me at once for particulars. Address MARY B. TAYLOR, Box 30, Woman's Building, Joliet, Ill.

WANTED —AT ONCE—Engineer of experience at the Morgan Run mines. Apply at mines by phone or letter.

WANTED—Girl for general housework; must go home nights. Mrs. W. Q. Barnes, Star hotel. 6-6t

WANTED—Ten more laborers. Inquire at once at Hydro-Electric plant at Roscoe. 6-6t

WANTED—At once, a farm of 50 or 75 acres near good markets. Give complete description, location, and terms. Address 105 Main-st., Coshocton, O. 6-6t

Mothers of Coshocton

It's up to you to see that your little one's teeth are kept in good order

The Teeth

of growing boys and girls should be examined at least twice a year. They are a priceless treasure

Of Your Children

and we who know much of the ill-effects in later years due to earlier indifference say to you

Don't Neglect Them

Examination and advice free.

DR. W. R. DAVIS

Open Tuesday and Saturday Evenings

Phone your news to the Age—152

Age Want Ad Rates.

25 words 25 cents six consecutive insertions, cash with copy invariably. Extra words one cent each. Phone for free Age Want Ad Messenger who will call in a hurry at your home for copy and cash.

NOTICE. Special sale of brooms at Baird's factory. Brooms delivered to parties ordering. Open the evenings. Bell phone 416 Citizens, 121. 725 Elm street.

FARM FOR SALE—A farm of about 186 acres about one mile east of West Lafayette and adjacent to College Park, will be sold at public sale as a whole or in two tracts of 86 acres and 100 acres on the premises on Thursday, Sept. 8th, 1910, at 1 p. m. For further information apply to H. A Sicker, Adm'r of H. C. Ferguson, West Lafayette, Ohio.

FOR SALE — Steam cooker, fire screen, coal heater, 2 gas heaters, window shades, 6th and 7th grade school books, door screens. Must be sold soon, 657 Poplar-st. Bell phone 816.

FOR SALE—1 cash register, 3 counters, 1 meat block. Will sell cheap if sold at once. E. B. Johnson, 142 Hickory-st.

FOR SALE—One refrigerator, medium size, good as new, will cheap at once. One typewriter for traveling or desk usage. Must sell at once. Inquire of Summers, the tailor, 5th st., Coshocton, Ohio.

FOR SALE—Chiffonier, Singer sewing machine, stand, cain bottomed chairs, rocker, kitchen table and 4 chairs. Inquire 1137 Adams-st.

FOR SALE—Oak bed-room set, springs and mattress, 3 stands, 2 couches, chairs, mission dining room set, rugs, refrigerator, gas range, cooking utensils, 2 step ladders, garden hose and numerous other articles Inquire 304 Chestnut street.

FOR SALE—15 head of Delane ewes from three to five years old Geo. Balch & Son, Fresno, R. D 2. 3-6t

FOR SALE—A small willow go-cart; good as new. Will sell cheap. Inquire of Will Roberts, Hay-ave Bell phone 549. 6-6t

Cider Barrels

A supply of whiskey barrels, just emptied, will be received by Scute & Adams Monday. Anyone wishing a barrel for cider can purchase one for $1.75. 3-6t

W. & L. E. Excursions.

$20 75 Montreal, Que., and return, Sept. 2 to 9, return Sept. 16. Choice of routes.

$14.50 Toronto, Ont, and return Aug. 26 to Sept. 9, return Sept. 14. Choice of routes.

E. E. Eckert, Agent.

Homemade Candles.

Save all the candle ends from the candlesticks and candelabra and keep in a jar When a quantity has accumulated, melt all in a granite or iron kettle and run the hot wax into candle molds which have been threaded with candle wicking The candles will come out pretty and odd colors from the various shades of wax which have been melted together. In any community is some old resident who can show one how to thread the candle wicking in the candle molds if one does not know. If the attic does not boast a set of candle molds they can be purchased or made at the tinsmith's or bought at the second-hand shop or where antiques are sold Small sizes can be made at the tinsmith's or bought ready made for the children to use. Should the candle ends accumulate too slowly wax and paraffin can be bought and the regular recipes for candle making used.—Country Life in America.

For expert plumbing at reasonable prices. Call C. A. Brode, either phone.

FOR RENT

FOR RENT—Seven room flat in Stacy building with bath, gas, electric lights, hot weater heat and hard wood floors. Rent $25 with heat furnished. Inquire of W. H. Bachert.

FOR RENT—House near pottery, one on N. 5th st., modern, also three rooms for light housekeeping, city heat. Huses and lots for sale.. 220 S. 8th st., Cit. phone 342-B.

FOR RENT—One new house with modern conveniences, gas and furnace heat, centrally located; also rooms for light housekeeping. Inquire 242 North Second-st., Citizens' phone B—773. 6-6t

FOR RENT—Six unfurnished rooms. Also another of 5 rooms one square from courthouse; bath and modern conveniences. Inquire at 203 South Fourth and Walnut streets.

FOR RENT—Three front rooms furnished for light housekeeping or for gentlemen roomers with laundry at $1.50 per week. Gas light and heat. Private entrance. Meals given at next door. 365, corner South Second and Elm streets

FOR RENT—Business room in Balch block. Also two new five-room houses . Water and gas. Inquire of Balch Bros. Either phone.

FOR RENT—House near pottery, one on North Fifth street, modern, also three rooms for light housekeeping, city heat. Houses and lots for sale. 220 South Eighth-st., Citizens' phone 352-B.

FOR RENT—Four room house on first floor. Water and gas. Located on corner Third and Locust streets. Inquire 252 North Third or call Bell phone 604.

FOR RENT—Store room adjoining J. J. Taylor's restaurant on Main st. Inquire I. Bentley Pope.

FOR RENT—Two unfurnished rooms in the Wilcoxen block All modern conveniences, 236 1-2 West Main or 519 B Citizens' phine.

FOR RENT—The Maughlman place, near Roscoe. House, barn and 8 acres of land Good pasture and place for poultry. Possession Oct. 1st Bell phone 106—4 rings.

FOR RENT—Up-to-date flat; one 5-room house, one 4-room house. Inquire of George M. Gray. Call Citizens' phone 807 or 86.

FOR RENT—2 or 3 furnished rooms for light housekeeping. All modern improvement. Inquire at 348 North Tenth-st, or city phone A-556.

LOST AND FOUND

FOUND—A place for you to learn dancing—at the Assembly Hall, corner Fifth and Main-sts. Beginners class Wednesday and Friday night. Eight lessons, $3. Private lessons by appointment. A. M. Yontz, dancing master.

LOST—Somewhere on Main-st. Saturday night, a go-cart wheel Finder please leave at Age office.

LOST—Ladies tan cloth handbag at Chili picnic or between Chili and Fresno Contained purse with small amount of change and door key. Finder return to Mrs. A. J. Moore, Fresno, O, and receive reward.

LOST—Amethysyt watch charm. Reward if returned to L. A. Heibing, 564 Locust-st. 6-6t.

HOW'S THIS?

We offer One Hundred Dollars Reward for any case of Catarrh that cannot be cured by Hall's Catarrh Cure.

F. J. Cheney & Co., Toledo, O

We the undersigned have known F. J. Cheney for the last 15 years, and believe him perfectly honorable in all business transactions and financially able to carry out any obligations made by his firm.

Walding, Kinnan & Marvin
Wholesale Druggists, Toledo, O.

Hall's Catarrh Cure is taken internally acting directly upon the blood and mucous surfaces of the system. Testimonials sent free. Price, 75c. per bottle. Sold by all Druggists.

Take Hall's Family Pills for constipation.

Tressa Brucken on Locust-st.

Joseph Clark spent Labor Day in

GROCERS

TO THE FARMERS!

Cash paid for produce

L. W. BUTT
The Seventh St. Grocer

TRY WARD'S MOTHER'S BREAD
At Gamble's Grocery
516 Main-St. Both phones 71

The "Regina" Pneumatic Cleaner.
HOUSEKEEPER'S BEST FRIEND.
Simple in construction — Efficient in operation — Easy to manipulate—Practically noiseless — Contains large Duplex pump — Built by skilled mechanics — Made of best materials —Light and compact — Beautifully finished — Guaranteed.
For sale or rent
Lear Grocery Company

THE FAMOUS MONTELLO GRANITE
Most beautiful, strongest, most enduring and best granite in the world. And the only Granite that is guaranteed with a bond. For sale by
FELUMLEE & MILLIGAN.
Corner Main and Water Sstreets

TAYLOR'S RESTAURANT
Regular Meals, 25 cents
Special Sunday Dinner, 35c

BUILDERS' SUPPLIES

When you want the best for the lowest prices in lime, cement, rock plaster, etc. Call on John D. Stevenson, Third St., opposite court house, both telephones 527.

PLUMBERS

We do the best work in sanitary plumbing, gas fitting, also steam and hot water heating. Estimates given on new and repair work. C. A. McNARY, 218 Main St. House 107.

CORDER, the PLUMBER,
New Wisenburg Bldg., Main St.
PLUMBING, STEAM AND GAS FITTING

VETERINARY

Bell phone 291. Citizens phone 152
DR. NORTHROP
Veterinarian and Livery
Schaich Alley

The Maid of Saragossa.

In July, 1808, the French were pressing hard upon Saragossa. The hardest fighting was at the Portillo gate, where the assaulting batteries more than once reached the dilapidated earth works The gunners of the Spanish battery were shot down one after another, the survivors falling before they could discharge the last loaded gun The infantry flinched, and the French were closing in when a young woman, Augostina Baragoza, betrothed to a young artillery sergeant who had just fallen, rushed in, snatched the lighted match from her dying lover's hand and fired the undischarged twenty four pounder into the head of the advancing column The enemy was shaken The citizens, shamed, rushed forward, reoccupied the battery, and the assault was beaten off The girl received from the government a commission as subheutenant of the artillery and a life pension. A few years later she was seen by an English traveler serving with her battery in Andalusia. She was a handsome young woman of the lower class. She wore a blue artillery tunic, on the sleeve of which was a shield of honor.

The Robber Crab.

In Central America there lives the robber crab, of almost incredible size and somewhat resembling a huge spider. The distance between its extended claws is sometimes as great as twelve feet It spends the greater part of its life on land and climbs the cocoanut trees, on the fruit of which it lives almost entirely. It digs in the ground deep tunnels and lines them with cocoanut fiber. When enraged the robber crab can break a man's limb with its powerful claws. Animals approaching it too closely often receive an ugly pinch which they do not soon forget, and it is on record that one of these crabs has captured and tried to drag off a goat. To open a cocoanut the robber crab removes the bark from the end containing the three eyes, one only of which is easily penetrated, and, having found this, it revolves the nut against the point of one of its spindle legs until the opening is large enough for it to insert its great claw. With this it breaks the shell, grinds the contents into small pieces and carries them to its mouth.

PLANING MILL & CONTRACTING

SHAW'S HAY WAGON BRAKE
A new and efficient brake that fills a long felt want. Simple, durable, easy to operate from loaded wagon or empty ladders. For demonstration and further particulars call Jno. L. Shaw ,339 Second-st. Both phones.

RESTAURANT

M. & A. RESTAURANT
For ladies and gentlemen.
MEALS, 25c.
Try a loaf of our SQUARE DEAL BREAD.
We use FURNAS Famous Combination Brick Ice Cream—Flavor changed three times a week.

CARRIAGE MANUFACTURER

J. R. STEWART
Manufacturer of
FINE VEHICLES
123 Mulberry Street
Leave orders for new work to insure early delivery.

HOGS! HOGS! HOGS! HOGS! WANTED
Hogs,—will pay highest market price.
COSHOCTON PROVISION C.
Bell 154; Home 663.

SAW AND PLANING MILLS.

Sawing logs and planing work of all kinds done. Sawing of dimension stuff and hard-wood finishing a specialty. 16 in. cement blocks manufactured. Estimates given on building material. Mills located at South Coshocton.

M. A. MAXWELL.

Cleveland Live Stock

CLEVELAND—Cattle. Choice steers, $6 50@7 00, heifers, $3 50@6 00, fat cows, $4 00@4 50 bulls, $1 00@4 50, milkers and springers, $20 00@60 00 Calves—$10 00 down Sheep and Lambs—Mixed sheep, $3 75@4 25, ewes, $4 75@4 85, best sheep, $4 00@4 50, lambs, $1 00@7 00. Hogs—Heavies, $9 60, mediums, $9 60@9 70, Yorkers, $9 70@9 75, pigs, $9 60@9 70, roughs, $8 25@8 50, stags, $7 25.

Toledo, O.—Wheat, $1 03, corn, 62c; TOLEDO—Wheat, $1 03; corn 62c;

CHICAGO—Cattle. Beeves, $4 80@8 10; Texas steers, $3 75@6 00, western steers, $4 00@7 00, cows and heifers, $3 60@6 50, stockers and feeders, $4 10@6 20 Calves—$7 00@9 50 Sheep and Lambs—Native sheep, $2 65@4 70, western, $3 00@4 70, native lambs, $5 00@7 10, western, $5 00@7 00, yearlings, $4 75@5 75 Hogs—Light, $9 00@9 65, mixed, $8 65@9 50, heavy, $8 50@9 30; rough, $8 50@8 75, pigs, $8 65@9 60 Wheat — No 2 red, $1 10@1 01½. Corn—No 2, 59½@60c Oats—No 1, 31½@32c

EAST BUFFALO—Cattle Export cattle, $6 50@7 50, shipping steers, $6 25@6 50, butcher cattle, $5 50@7 00, heifers, $4 00@5 75; fat cows, $4 00@5 25; bulls, $3 50@5 50; milkers and springers, $22 00@62 00. Calves $11 00@11 50. Sheep and Lambs Mixed sheep, $4 50@4 75; wethers, $4 75@5 00 ewes, $4 25@4 50, lambs, $5 50@7 15, yearlings $4 75@5 50 Hogs—Heavies, $9 80, mediums, $9 90@10 00, Yorkers, $9 90, pigs, $9 85@9 90, roughs, $8 25@8 40, stags $7 00@7 00

CASTORIA
For Infants and Children.
The Kind You Have Always Bought
Bears the Signature of Chas. H. Fletcher

Blind Like Fiction Only.

A New York woman who is interested in home missionary work thought it would be a good idea to place some religious literature in the various institutions for the blind, provided some one in charge would read it to them. She accordingly visited one such asylum and made the suggestion to the matron. She was received graciously, and the matron said they would be glad to have the literature placed in the library, but that the blind did not care for any kind of serious reading

"We do read to them, of course," she explained, "but they want only fiction They do not care for anything else. If we try to read to them books of any other character it is time wasted, for they do not give any attention. No, I do not know why their taste runs to fiction, but probably because it makes the strongest appeal to their imagination."—New York Press

Itching piles provoke profanity, but profanity won't cure them. Doan's Ointment cures itching, bleeding or protruding piles after years of suffering. At any drug store.

His Reason.

"You say Colonel Dawson can't see me?" demanded little Blinks indignantly.

"I do," returned the colonel's secretary.

"And may I ask if he gives any reason for this extraordinary behavior?" said Blinks, trembling with emotion.

"Yes," replied the secretary coldly. "He says he doesn't want to strain his eyes."—Harper's Weekly.

Stops earache in two minutes toothache or pain of burn or scald in five minutes, hoarseness, one hour muscleache, two hours; sore throat twelve hours—Dr. Thomas' Electric Oil, monarch over pain.

Age Want Ads bring quick results

MARKET

THE AGE RECEIVES BY WIRE DAILY MARKET REPORTS FROM PITTSBURG, CLEVELAND CHICAGO, TOLEDO AND OTHER CENTERS. CORRECTED EVERY DAY.

Produce

(Corrected by Snyder Grocery Co.)

Butter	20
Eggs	18
New Beans, per bushel	2 50
Potatoes	80
Chickens young	15
Chickens, old	12 1-2
Country ham	13
Country lard	15
Retail Prices:	
Butter	25
Eggs	22
Potatoes	1 20
New Beans, per lb	06
Chickens, spring	18
Chickens, old	15
Country ham	17
Country lard	18
Honey, per lb	20

Local Grain and Feed Market

Corrected by Hanley Milling Co

Wheat	95
Corn	65
New oats	35
Meal, unbolted	1 70
Meal, yellow bolted 10 lbs	25
Bran	1 30
Cracked Corn	1 70
Middlings	1 40
Screenings	1 40
Chop	1 70
Salt, per bbl	1 25
Flour	5 70
Flour, per 1-4 bbl	1 45
Flour, per 1-8 bbl	73
Rye	5 80
Hay, per bale	90
Straw, per bale	45

Colonist Rates via W. &L. E.

$40.70 to points in Arizona, California, Colorado, Nevada, New Mexico, Texas and Wyoming from Aug 25 to Sept. 9 inclusive.

For details see E. E. Eckert, Agt.

Sir Arthur Sullivan's Reverses.

Twice in his career Sir Arthur Sullivan, after building up a small fortune, was placed in the same unenviable position as was Mark Twain when in 1895 his "rainy day" balance disappeared in the failure of a concern in which he was interested. And the famous composer met financial disaster with the same equanimity as did the author. By far the greater of the two financial disasters which overtook Sullivan happened in 1882, and the news reached him under very dramatic circumstances In that year "Iolanthe" was produced at the Savoy, and as usual its composer conducted the first performance. On the day fixed for the production the bankruptcy was announced of the firm in whose keeping Sir Arthur had intrusted all his securities, and the news of the crash reached the composer just as he was setting out for the Savoy theater. "In a moment," says Mr Lawrence, his biographer, "the result of the work of a lifetime and of economy had been swept away. From the monetary point of view he had to make a beginning all over again; but, unmoved by his ill fortune, he conducted the first performance of 'Iolanthe' that night."—London News.

Blamed the Architect.

An architect who had business at the criminal courts building saw an old private pupil of his on trial for burglary. He waited around until the man was convicted; then he spoke to him.

"How did you happen to go to the dogs, Jim?" he said. "I expected better things from a man who pegged away at architecture as earnestly as you did."

"I pegged away because I needed a knowledge of architecture in my business," said the burglar. "I was a bad one then, but I wasn't proficient. I found I could accomplish much more if I knew how houses ought to be built. Suppose I wanted to tackle a strange house and had no way of examining the interior beforehand. If I knew the rules of architecture I could reconnoiter and get a good idea from the outside of the house how it was planned on the inside and so move about much more safely than a dunderhead who knew nothing about building What I learned from you helped me through many a tight place. I wouldn't have been caught this time if I hadn't struck a house that had been planned by a bum architect."—New York Press.

Ice Cream.

Ice cream becomes butter if it is not allowed to chill before the can is turned in the ice

YOUNG MEN WANTED.

Government Pays Railway Mail Clerks $800 to $1,400 a Year—Free Scholarships are Offered.

Uncle Sam holds examinations for railway mail clerk, postoffice clerk or carrier, custom house and departmental clerks. Prepare at once for the coming examinations.

The job is for life; hours are short, salary twice monthly and vacation. To any young man who has energy enough to answer, this is the opportunity of a lifetime.

Thousands of appointments are to be made. Common school education is all you need; city and country people have equal chance. Start to prepare now—free information. Free scholarships this month. Write immediately to Central School, Dept. 20, Rochester, N. Y.

Union Stock Yards.

PITTSBURG, PA., Sept. 6—McCall, Newburn & Joyce, live stock commissioners, furnish the following quotations:

Cattle.

CATTLE—Receipts; 3,100 head best and common grade about steady; medium and shipping grade strong; 25c lower; top, $7.25; bulls, fat cows and hiefres steady.

Good, 1,40 0to 1,500 lbs 7@7.25.

Rough fat, 1,100 to 1,300 lbs 6.25@6.75.

Prime to fancy butcher, 1,200 to 1,300 lbs 6.70@7.

Selected butcher, 1,050 to 1,150 lbs 6.50@7.

Good feeders, 900 to 1,000 lbs 5.00@5.50.

Fair feeders, 800 to 1,000 lbs 5.25@5.00.

Common to good stockers, 600 to 900 lbs 3@4.

Good to choice heifers, 1,000 to 1,100 lbs 5.50@6.

Fair to good hifers, 800 to 900 lbs 4@5.

Good heavy cows 5.25@4.50.

Medium cows 3.25@4.

Bologna cows 2@2.50.

Prime heavy bulls 5.50@5.

Butchers' bulls 4@4.50.

Bologna bulls 3.25@3.85.

Fresh cows and springers 25@65.

Hogs.

Receipts, 5,000 head; market active, prices 15c to 25c higher.

Prime heavy h ogs 9.90@10

Heavy mixed 10 05@10.15

Prime medium weighs 10.25

Best heavy Yorkers 10.15@10.20

Good light Yorkers 10@10.10

Pigs as to quality 9.75@10

Common to good roughs 7.50@8.25

Stags 6.50@7.50

Sheep.

Receipts, 8,500 head; lambs 40c lower; sheep 25c lower.

Prime wethers 4.25@4.50

Good mixed .75@4

Fair to good 2@3.25

Lambs, good to choice 6.50@6.85

Lambs fair to good 5.50@6

Lambs, culls to fair 4.50@5.25

Calves.

Receipts 1,600 head; market lower.

Veal calves 6.50@10

Heavy and thin calves 4@6

GREAT LAKES MAP

Send For Interesting Vacation Literature.

The D. & C. line, which operates daily steamer service between Detroit and Buffalo, has published a pamphlet containing the largest map of the Great Lakes, showing routes to all summering places. You should have one to plan your vacation. A request with two cent stamp enclosed will bring it. Write now. Detroit & Cleveland Navigation Co., Detroit, Mich.

Horses and Hares.

Unlike most animals, horses have no eyebrows, and hares are without eyelids.

The week end excursion tickets to Cleveland are of iron-clad signature form and must be signed by passenger at time of purchase and must be validated by agent at Cleveland for return trip.

E. E. Eckert, Agent.

Wheeling & Lake Erie
Annual Detroit Excursion
THURSDAY, SEPT. 8.
Return limit Sept. 13th.
$4.00 ROUND TRIP
FROM COSHOCTON, OHIO.
See agent for details.

Wheeling & Lake Erie
Low Rate Excursion to
Mackinac Island
THURSDAY, SEPT. 8.
Return limit Sept.22
$6.00 ROUND TRIP
FROM COSHOCTON, OHIO.
See agents for particulars.

INSURANCE STATEMENT

State of Ohio, Insurance Department, Columbus, April 1, 1910.—I, Charles C. Lemert, Superintendent of Insurance of the State of Ohio, do hereby certify that the

Royal Union Mutual Life Insurance Company,

located at Des Moines, in the State of Iowa, has complied in all respects with the laws of this State, applicable to it, and is authorized to transact in this State its appropriate business of making insurance on the lives of persons, and insurance connected therewith and appertaining thereto, and granting, purchasing and disposing of annuities, as prescribed in Section 3596, Revised Statutes of Ohio, until the first day of April of the year next succeeding the date hereof. Its condition and business on the thirty-first day of December of the year next preceding the date hereof, is shown by the statement, under oath, required by law, to be as follows: Aggregate amount of available assets, $2,579,183.85; aggregate amount of liabilities (except capital), including re-insurance, and special accumulations, $2,404,127 18; general surplus on policy-holders' account, $175,056.67; capital stock, $100,000 00; amount of income for the year, $900,106.30; amount of expenditures for the year, $570,447.23. In witness whereof, I have hereunto subscribed my name and caused my official seal to be affixed, the day and year first above written.

[SEAL] Charles C. Lemert, Supt. of Ins.

NewspaperARCHIVE®
NewspaperARCHIVE®

The Newest Fall Styles

Distinctive Designs Characterize this Exhibition of Fall Garments for Women and Misses

Materials, colorings and styles must be absolutely correct, combined with finest tailoring and best possible values for the prices asked—Tuesday, Sept. 6th we announce the first showing of styles for Fall and Winter 1910-11 of Dresses, Suits, Coats and Waists.

FALL SUITS

To successfully describe this complete line of new Suits would require more space than we can spare, but they are the best appearing Suits ever shown by any store for the price and include all sorts of rough weave materials and fancy serges made with 32 to 34 in. Jacket. Skirts are mostly plaited and not so full as heretofore.

Tuesday we put on Sale 15 Suits for $16.50

Used as samples and regularly selling for $22.50. They are made from best materials, all wool, satin lined coats, colors, Gray, Wine, Green and Navy blue, Misses and Ladies sizes — Tuesday..... **$16.50**

FALL SUITS—$20, $25, $27.50 and $30

Authorative Fall Waist Styles

Plaid, Persian and Plain Silks comprise this new line of silk waists, in all popular colors and combinations. $4.98 sees a most complete line in all popular models and best colorings, also black.

SILK TAFFETA DRESSES $12.50

A genuine bargain to open the season, good quality Taffeta Silk dress made with fancy lace yoke and pin tucks, skirt is plaited with fancy lace yoke and pin tucks, shirt is plaited with wide flounce, colors, Black, Navy, Red, Green, Alice Blue, Gray and Brown, worth $15.00. Sale price..... **$12.50**

SILK and POPLIN DRESSES

This season promises to be the largest known in ready to wear dresses for street and evening wear, we've looked ahead and have now a most complete line for your inspection.

New COATS for Early Fall Wear

You'll get lots of wear out of these good serviceable coats, made of basket cloth and English tweeds also coverts and light weight serges, dress length in popular shades, priced for this early showing from... **$9.50 to $22.50**

Coshocton's Fastest Growing Store.

The Thompson-McKeown Company

Coshocton's Fastest Growing Store.

DEATH

Lays Claim to Mrs. Clarence Senter Beloved Lady of Willow Brook.

The vicinity of Franklin Station has been greatly saddened by the death of Mrs. Belle (Randles) Senter, the wife of Clarence Senter, her death having occurred Sunday night about 9 o'clock after an illness of four weeks with typhoid fever.

Mrs. Senter was only 21 years of age. Four little children are bereft of a mother's care and guidance and their father is also suffering with typhoid. Besides the husband and children, Mrs. Senter is survived by her parents, Mr. and Mrs. John Randles, of Franklin, two brothers and one sister, David Randles, of Summerdale, Ala., James Randles and Mrs. Frank Kiser, of Franklin.

Mrs. Senter was one of the most highly beloved women in that community. The funeral services were conducted Tuesday morning by Rev. Senter and interment was made at the cemetery there.

DO NOT USE THE KNIFE.

That is a barbarous way of treating corns—dangerous, too. Any corn, bunion, or callous can be removed quickly and painlessly by Putnam's Painless Corn Extractor. Putnam's Corn Extractor, mark the name. Safe, prompt, painless. Sold by druggists. Price 25c.

Manufactured by N. C. Polson Co., Buffalo, N. Y. Sold by C. E. Anderson and Smith's drug stores in Coshocton.

CHILD DIES FROM MENINGITIS

The funeral of Edna Ruth Wood, who died at the home of her aunt, Mrs. Delos Carpenter at Wild Turkey Lock Sunday evening, was held Tuesday morning at 10 o'clock by Rev. Erwin and interment made at South Lawn cemetery. The little one was ill only three or four days with spinal meningitis. The father, Wm. Wood, resides on North Twelfth-st. in Coshocton.

There is hardly an article in your house, the appearance of which will not be greatly improved if you will go over it four or five times a year with clean water and Ivory Soap.

This is particularly true of pianos, rugs, silverware and fine furniture.

Ivory Soap . . 99 44/100 Per Cent. Pure

BROKE ARM IN HARD FALL

Mrs. J. S. Squires fell down stairs at her home on South Lawn avenue Monday and broke her right arm just above the wrist. Dr. Neldon reduced the fracture.

Eight years ago Mrs. Squires broke her left arm above the elbow by falling in a similar manner.

DON'T BREAK DOWN.

Severe strains on the vital organs, like strains on machinery, cause break-downs. You can't over-tax stomach, liver, kidneys, bowels or nerves without serious danger to yourself. If you are weak or run-down, or under strain of any kind, take Electric Bitters the matchless, tonic medicine. Mrs. J. E. Van de Sande, of Kirkland, Ill., writes: "That I did not break down, while enduring a most severe strain, for three months, is due wholly to Electric Bitters." Use them and enjoy health and strength. Satisfaction positively guaranteed. 50c at C. E. Anderson or C. W. Ferguson, of Roscoe.

CAMPFIRE TO BE MECCA OF COSHOCTON VETS

Mr. and Mrs. W. H. King and Mr. and Mrs. Thomas McConnell will leave Wednesday afternoon for Denison to attend the campfire Wednesday evening and be present Thursday at the joint reunion of the 71st and 80th regiments.

Among the other members of the 71st who expect to attend are: N. H. Bassett, of Plainfield; Geo. W. Mohler and Alex Renfrew, of Canal Lewisville. B. F. Jones, of West Bedford, Sampson McNeal, of Spring Mountain, Wm. Mohler, of Loudonville, Abraham Hoagland, of Keene, Jacob Wertz, of West Lafayette, Samuel Miller, Peter J. Miller, Wm. Carr, Jas. H. Hay, Elias Wires, Allen H. Platt and Charles Craig.

WRANGLERS WILL PREPARE FOR THE COMING SEASON

The executive committee of the Wranglers, consisting of President W. S. Merrell, Vice President T. S. Murray and Secretary-Treasurer W. S. Hootman, will meet this evening to arrange the program for the coming season which opens the first Monday in October. Those who have not chosen subjects by this evening will have subjects chosen for them by the executive committee.

BAPTISTS GO TO DRESDEN TO BIG MEETING

The sessions of the Baptist Ass'n which hold forth at Dresden Wednesday, Thursday and Friday are attracting a large number of Coshocton-co. members of that faith.

Mr. and Mrs. Chris. Sheneman, delegates of the Canal Lewisville church went down today. Tomorrow morning the Coshocton delegates and others interested in the sessions will go. This includes the Rev. and Mrs. Bridge, E. W. Williams, Clarence Smith, Mrs. Wright, Mrs. Mueller, Mrs. Robson, Mrs. Harris, Mrs. McGinnis and others.

The program is as follows:

Wednesday Morning Session.

10:00 a. m., Devotional.
Sermon, Rev. L. D. Mears.
Appointment of committees.

Afternoon Session.

1:30 p. m., Devotional.
Address of welcome.
Introductory sermon, Rev. C. C. Erwin of Coshocton.
Reading of church letters and reports.
Report of committees on religious conditions.
Discussion.
Election of officers.

Wednesday Evening.

7 p. m., Devotional service.
Ohio Baptist convention, address, Rev. C. J. Rose.

Thursday Morning.

9:30 a. m., Devotional.
Sunday school reports.
Address, American Baptist Publication society, W. A. Holmes.

Thursday Afternoon.

1:30 p. m., Devotional.
Woman's Missionary Work.
Home Missions.
Foreign Missions.
Address, Rev. Bunyan Spencer.

Thursday Evening Session.

Devotional.
Home and Foreign Missions (general societies).
Address, Rev. T. G. Field.

Friday Morning Session.

9:30 a. m., Doctrinal sermon, Rev. Wm. E. Bridge, of Coshocton.
Closing business, committees reports, etc.
Sermon, Rev. Wm. F. Widgery.

Others attending from Coshocton are: Mrs. Jennie Dickey, Mrs. Martha Kirk, Mr. and Mrs. Geo. Smith, D. G. Whittemore and O. W. Wright.

Steeple Jack Takes Tumble.

Trenton, N. J., Sept. 6.—Working alone, high up inside the steeple of the Church of the Sacred Heart, Michael Sweeny, a tinsmith, lost his footing and fell to the level of the roof, breaking a leg.

TURNER SAW FEUD OVER IN WILD MONROE

Attorney C. O. Turner, who has been at his home near Woodsfield for the past few weeks, was in Coshocton over Sunday but returned to Monroe-co. Monday his mother being critically ill. He witnessed some of the scenes in connection with the feud which recently broke out there. He saw one man who was badly wounded trying to get up to renew the battle.

"Can be depended upon" is an expression we all like to hear, and when it is used in connection with Chamberlain's Colic, Cholera and Diarrhoea Remedy it means that it never fails to cure diarrhoea, dysentery or bowel complaints. It is pleasant to take and equally valuable for children and adults. Sold by all dealers.

LANIER OF THE CAVALRY STARTS TOMORROW

"Lanier of the Calvary," the thrilling new serial story from the pen of Gen. Charles King, will start tomorrow instead of today as at first announced, owing to a crush of advertising. Watch for it and catch the step.

Your complexion as well as your temper is rendered miserable by a disordered liver. By taking Chamberlain's Stomach and Liver Tablets you can improve both. Sold by all dealers.

Ho Didn't Think So.

"Do you believe all geniuses are egotists?"

"No. Look at me. Ever since I can remember I have kept myself back by placing too light an estimate on my importance and ability.—Chicago Record-Herald.

Bad Breath

"For months I had great trouble with my stomach and used all kinds of medicines. My tongue has been actually as green as grass, my breath having a bad odor. Two weeks ago a friend recommended Cascarets and after using them I can willingly and cheerfully say that they have entirely cured me. I therefore let you know that I shall recommend them to any one suffering from such troubles."—Chas. H. Halpern, 114 E. 7th St., New York, N. Y.

Pleasant, Palatable, Potent, Taste Good, Do Good. Never Sicken, Weaken or Gripe. 10c, 25c, 50c. Never sold in bulk. The genuine tablet stamped C C C. Guaranteed to cure or your money back. 923

BABY SHOW WAS CUTEST THING OF ALL

The baby show was one of the interesting features of the Labor Day celebration. Mrs. Emmett Lowery's baby won the first prize—a rug offered by Ransom's—for the best looking baby under a year and a half old; Mrs. Barclay's baby got second prize—a cracker jar and fern dish offered by the Cash store. For the best baby over a year and a half old, Mrs. Arthur Barrick's baby won the first prize—a rug offered by Thompson & McKeown; Mrs. Ollie Reed's baby won second prize—a handsome picture offered by the Hanlon Furniture Co.

The judges in the baby show were: John Heffner, Chas. Plunkett, Chas. Orin, Mrs. George Lee and Mrs. J. L. Sullivan.

POSTMASTERS TO TALK IN MEETING

At the state convention of Fourth Class postmasters at Columbus on Wednesday, Postmasters Jordan of Adamsville and Weaver of Sugar Creek are down for speeches.

Guaranteed socks—six pair wear 6 months 75 cents at "The Buckeye."

Overworked Fate.

Geraldine—It is the hand of fate, Gerald. You seem to think fate does a lot of manual labor.—Exchange.

SWAMP-ROOT is not recommended for everything; but if you have kidney liver or bladder trouble it will be found just the remedy you need. At druggists in fifty cent and dollar sizes. You may have a sample bottle of this wonderful new discovery by mail free, also pamphlet telling all about it.

Address, Dr. Kilmer & Co., Binghamton, N. Y.

Hamilton Flies Fast Mile.

Sacramento, Sept. 6.—Charles K. Hamilton covered a mile in a minute flat with his aeroplane, in this city. When he came down both wheels collapsed under him, but he escaped without injury.

Protect Yourself!

Get the Original and Genuine

HORLICK'S MALTED MILK

The Food-drink for All Ages.

For Infants, Invalids, and Growing children. Pure Nutrition, up building the whole body. Invigorates the nursing mother and the aged. Rich milk, malted grain, in powder form.

A quick lunch prepared in a minute. Take no substitute. Ask for HORLICK'S.

In No Combine or Trust

The Peoples Bank

Coshocton, O.

Asks for a share of your business.

Interest paid on deposits either on certificates of deposit or savings accounts.

Resources $450,000.00

The People's Banking Co.

COSHOCTON, O.

Rubber Stamps and Stencils at The Age office.

The P. & O Potato Digger

This digger will do the work of a $100.00 machine. Oliver and Imperial Breaking Plows, Grain Drills, Fanning Mills, Clover Bunchers for your inspection at our store.

The Gray Hardware Co.

NEWSPAPERARCHIVE®